



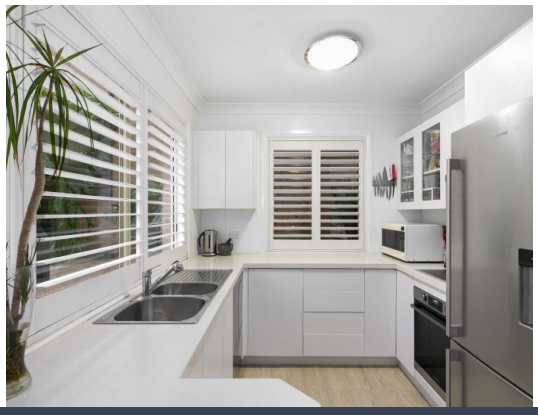



1/10 William Street Figtree, NSW

3 2 1

SOLD BY STONE REAL ESTATE | NEIL WEBSTER & YENSON MUI

Price: $835,000

Free-standing townhouse captures elevated outlooks



Neil Webster
0439 028 748



Yenson Mui
0421 882 541

https://www.stonerealestate.com.au/8362842

1/10 William Street
Figtree

STONE



Ground Floor



1st Floor



Site Plan



The site plan and floor plan are not to scale; measurements are indicative and in metres. Bushes and trees are placed for illustration purposes. Plans should not be relied on. Interested parties should make and rely on their own enquiries. All other information provided has been collected from reliable sources but cannot be guaranteed for accuracy.