



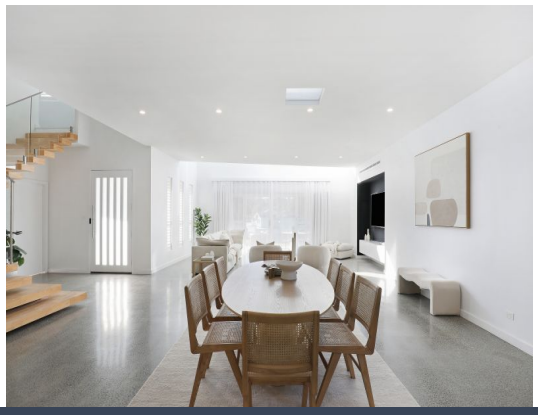

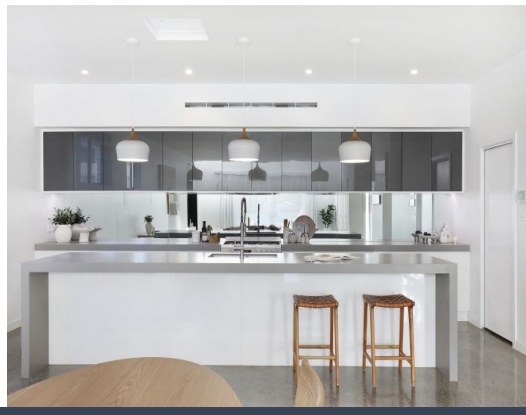

43 Redgum Forest Way Figtree, NSW

4 3 3

SOLD BY STONE REAL ESTATE | SARAH WARD & TAHLIA VENEGAS

Price: Contact Agent

Contemporary masterpiece with luxurious proportions



Sarah Ward
0400 439 602



Tahlia Venegas
0478 022 677

https://www.stonerealestate.com.au/8370836

43 Redgum Forest Way
Figtree

STONE

INT : 330m²
EXT : 63m²
GARAGE / WORKSHOP / STUDIO: 73m²



Ground Level



Upper Level

The site plan and floor plan are not to scale; measurements are indicative and in metres. Bushes and trees are placed for illustration purposes. Plans should not be relied on. Interested parties should make and rely on their own enquiries. All other information provided has been collected from reliable sources but cannot be guaranteed for accuracy.