

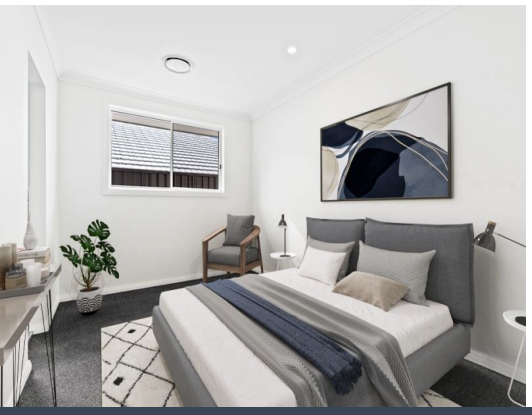

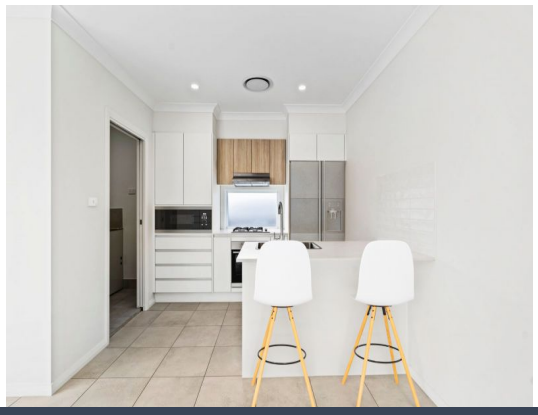

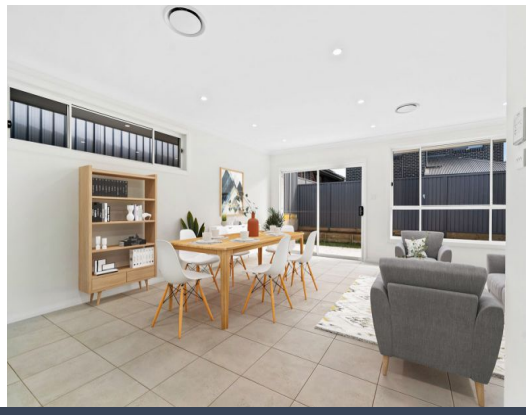

11 Shephard Street Wilton, NSW

3 2 1

Refined Family Living with Contemporary Appeal

Offering comfortable, low-maintenance living with a practical family-friendly layout, this well-presented three-bedroom home combines modern convenience with plenty of space to enjoy. With two bathrooms, a single lock-up garage with internal access and a good-sized backyard, it presents an excellent opportunity for first home buyers, young families or investors.

Price: $890,000



Anthony Grima
0421 228 414



Rebecca Philp
0403 613 271

https://www.stonerealestate.com.au/8373072

STONE



11 Shephard St, Wilton NSW 2571

N

The floor plan is not to scale, measurements are in metres. Exterior elements are not in position.
Plans should not be relied on. Interested parties should make and rely on their own enquiries.
All other information provided has been collected from reliable sources but cannot be guaranteed for accuracy.