

333 Pacific Highway Mount White, NSW

1 1 3

Live, Farm or Build Your Dream ? Versatile 26 Acres

Welcome to 333 Pacific Highway, Mount White ? a rare and versatile 26-acre rural property offering the perfect balance of peaceful country living and practical infrastructure, just 20 minutes north of Wahroonga and within easy reach of Sydney, Gosford, and Newcastle. Whether you're a hobby farmer, lifestyle seeker, or small business operator, this unique holding is packed with potential.

Price: \$2,800,000 - \$3,000,000

Council Rates: \$953.24 p/q

Water Rates: \$36.06 p/q



Jake Smith

0423 284 610



Adrian Knight

0410 407 188

333 Pacific Highway
MOUNT WHITE

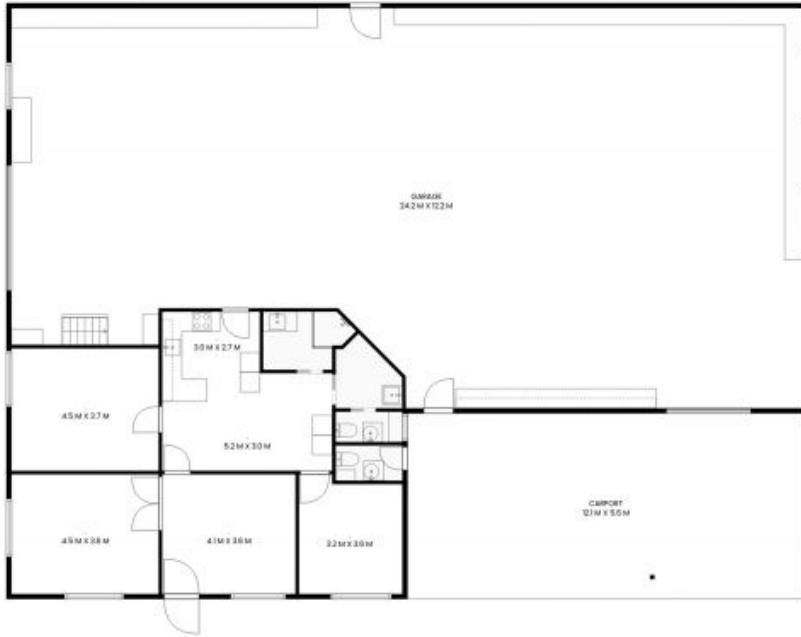

INTERNAL: 95sqm
GARAGE: 256sqm

PLEASE NOTE: These Floorplan + Site Plans have been generated for marketing purposes and are to be used as a guide only. While all care is taken, no guarantee can be given in respect of accuracy; sizes and dimensions are approximate, actual may vary.

