

207/305B Pacific Highway Lindfield, NSW

3 2 2

Modern rear-facing apartment in prime Lindfield location

Perfectly positioned at the rear of the complex for exceptional peace and privacy, this near-new three-bedroom apartment delivers a sophisticated contemporary lifestyle with modern finishes, a versatile winter garden, and expansive living spaces. Designed to offer the ultimate in comfort and convenience, it presents an outstanding opportunity for families, downsizers, or investors seeking a low-maintenance residence in a highly desirable location.

Price: Deposit Taken
Available Date: 05/07/2025



Stephanie Ryan
0451 307 760

VILLAGE LINDFIELD 2070
Lane

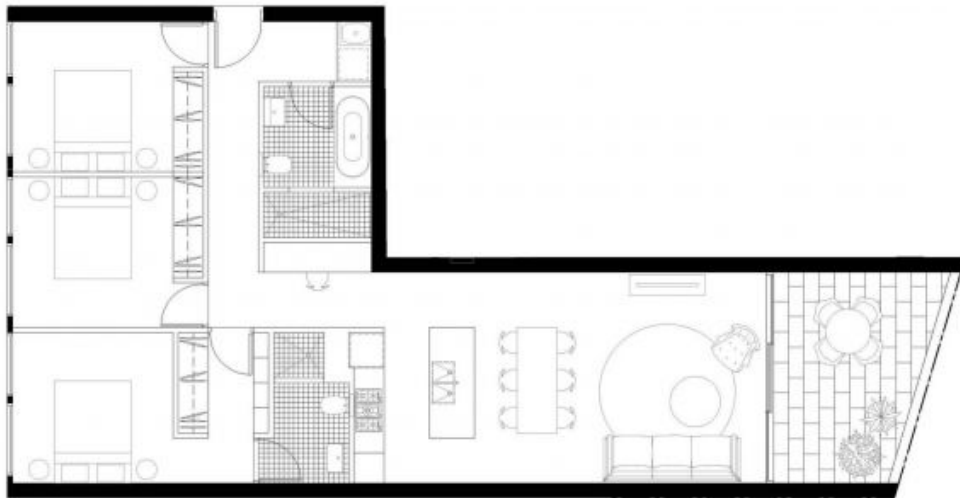

APARTMENT 207

207/305 Pacific Highway,
Lindfield NSW 2070

Total Living Area: 108 m²
Total Strata Area: 135 m²

3 BEDROOM 2 BATHROOM 2 CAR SPACE

1300 572 155

lumex PLUS

INCLUSIONS:
1. Please note, this brochure does not include site or site plan.
2. The information is believed to be correct, but is not guaranteed.
3. All dimensions are not to scale and are approximate. All dimensions are subject to change without notice and are not intended to be used for construction purposes.
4. The information is not intended to be used for any other purpose.
5. The information is not intended to be used for any other purpose.
6. The information is not intended to be used for any other purpose.
7. The information is not intended to be used for any other purpose.
8. The information is not intended to be used for any other purpose.