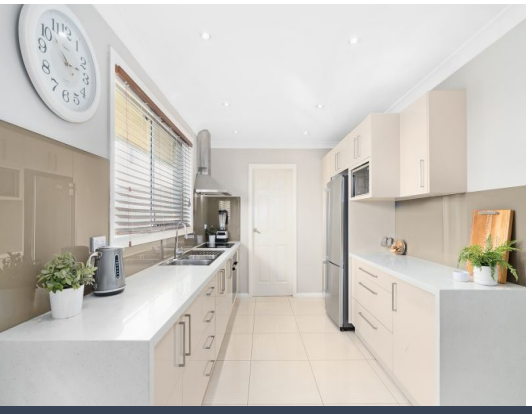

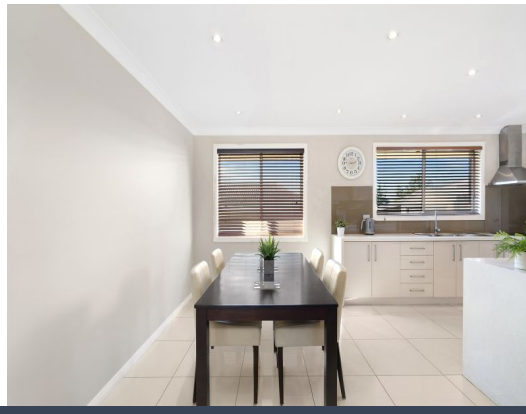

52 Marlborough Street Smithfield, NSW

3 1 2

Neatly presented family home

Neatly presented, this single level residence is a suitable option for a family seeking a home ready to move into and enjoy. It's set on a quiet corner block within walking distance of transport, while close to schools and local shopping precincts.

Price: $700 pw
Bond: $2,800
Available Date: 03/07/2023

Daniela Simic
0421 164 737

All information contained in this document is from sources we believe to be accurate, however we cannot guarantee its accuracy. Interested persons should make and rely on their own enquiries in relation to measurements, dimensions, layout, furniture and descriptions.