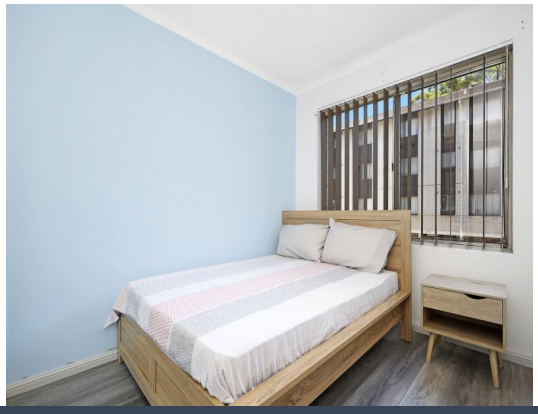

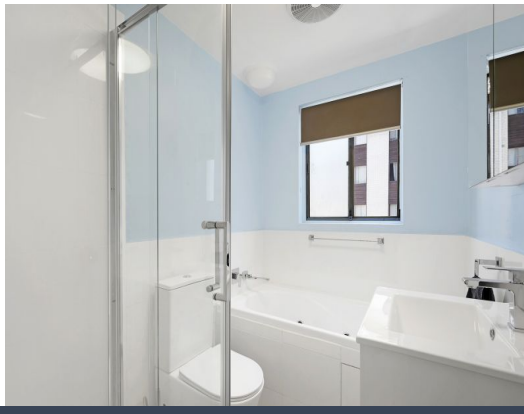

23/79 Memorial Avenue Liverpool, NSW

2 1 1

Fully furnished and first floor location

Bright, airy and furnished apartment placed on the first floor with minimal stairs and the added convenience of being footsteps to shops and public transport. It's spacious interiors flow to an oversized balcony with views of the sundrenched swimming pool.

Price: $550 pw
Bond: $2,200
Available Date: 14/03/2025

Danielle Reynolds
0432 790 090

Eevet Arabo
0402 100 814