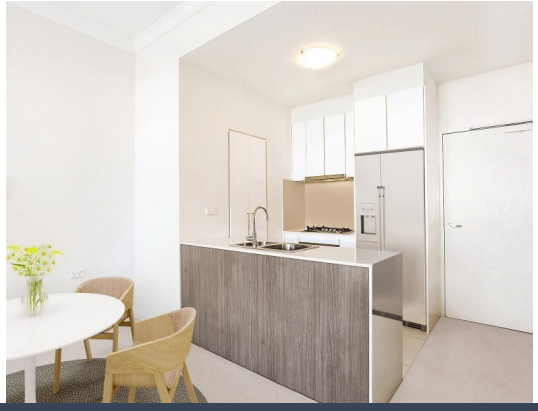

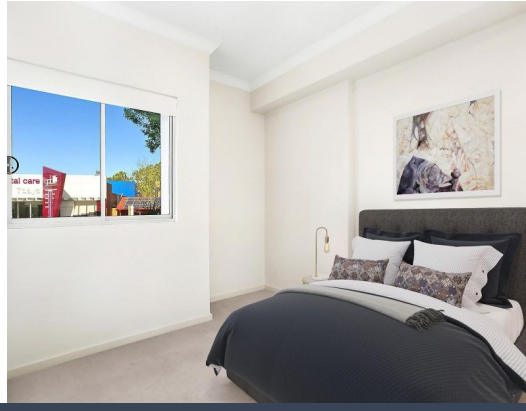

67/3 Queen Street Campbelltown, NSW

2 2 1

Sold by Glen Craigie, McGrath Estate Agents

Price: $420,000 - $440,000

Promising ultra-convenience in the heart of the CBD, this immaculate ground floor apartment provides a readymade haven of contemporary style, comfort and ease of living. Appealing to homebuyers and investors alike, it is placed a stroll to the station.

- Light and airy interiors are dressed in fresh neutral decor
- Easycare open living/dining areas with three metre ceilings
- Sliding glass doors open to sun bathed wraparound courtyard
- Modern CaesarStone kitchen, stainless steel gas appliances
- Well scaled bedrooms both appointed with built-in wardrobes
- Master bedroom features a stylish ensuite, air conditioning
- Superb lifestyle offering ready for immediate occupancy
- Desirable ground floor position, possible return of $410.00 p/w

Glen Craigie
0401 529 930

Glen Craigie
0401 529 930

BASEMENT

ELEVATED GROUND FLOOR

McGrath

Scale in metres. Indicative only. All information contained herein is obtained from sources we believe to be accurate. We cannot guarantee its accuracy. Interested persons should make and rely on their own enquiries