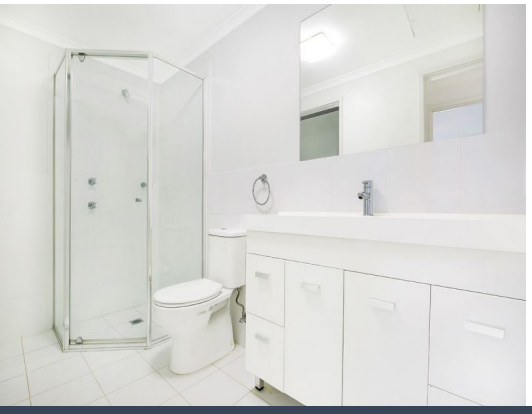

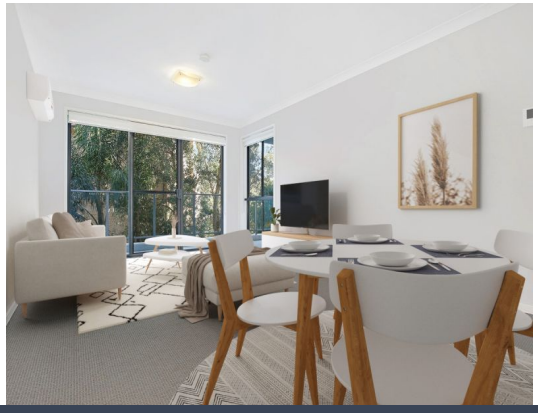

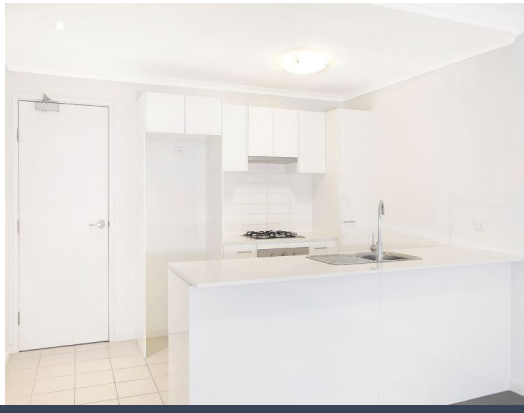

15/2-6 Noel Street North Wollongong, NSW

1 1 1

Modern Living

Defined by light filled interiors and views over manicured gardens, this modern apartment delivers the ultimate in low maintenance coastal living. With stylish finishes and open plan design, it's perfectly positioned just a short walk to beaches, parks, the saltwater pool, University of Wollongong, free shuttle bus, and North Wollongong's vibrant caf? and dining scene.

Price: $580 per week
Available Date: 12/08/2025

Hannah Portelli
0468 517 853

Hayley Clark
0494 081 385