



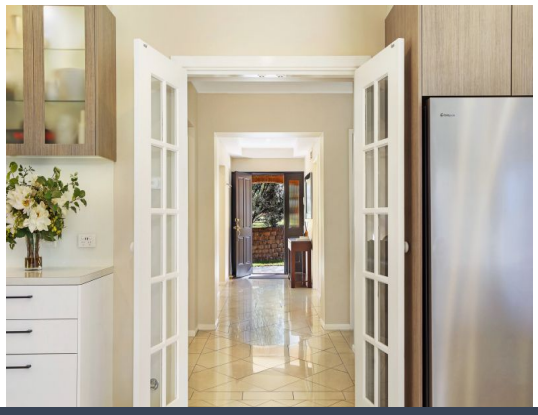

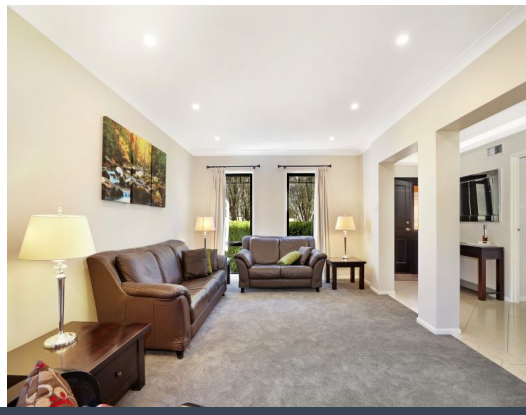

25 Rosemary Crescent Bowral, NSW

6 3 2

Spacious and Luxurious Family Living To Captivate Hearts And Minds

Perfectly positioned just moments from the heart of Bowral, this beautifully renovated and extended residence offers an exceptional lifestyle opportunity on a generous 1,922sqm parcel. Set in one of the Southern Highlands most established areas, this expansive 6 bedroom, 3 bathroom home with amazing entertaining areas has been thoughtfully designed to cater to the needs of a large or growing family.

Price: Expressions of Interest



George Kolovos

0418 232 816

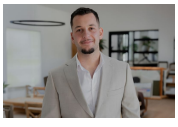

Alexander Kolovos

0415 724 965

https://www.stonerealestate.com.au/8446227

25 Rosemary Crescent
Bowral

STONE



Ground Level

First Level

N

Internal Living:	316 sqm
External Living:	102 sqm
Total Living Area:	418 sqm

The site plan and floor plan are not to scale; measurements are indicative and in metres. Bushes and trees are placed for illustration purposes. Plans should not be relied on. Interested parties should make and rely on their own enquiries. All other information provided has been collected from reliable sources but cannot be guaranteed for accuracy.