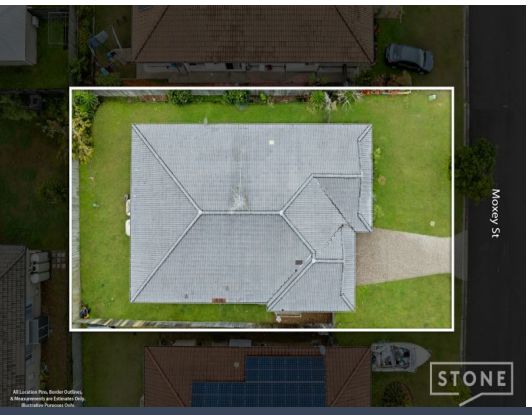

22 Moxey Street Marsden, QLD

4 2 2

STONE REAL ESTATE LOGAN & CAMERON RICE SOLD?

Price: $862,000

SOLD by CAMERON RICE | 0408 885 251
- | 22 Moxey Street, Marsden | -

Cameron Rice
0408 885 251

Ibrahim Sulvic
0421 564 841

STONE

22 Moxey St, Marsden

Internal Size: **155sqm** | External: **53sqm** | Total Size: **208sqm**

Cameron Rice | 0408 885 251

This floor plan is for illustrative purposes only. While every attempt has been made to ensure the accuracy of this floor plan, all measurements are approximate only. No responsibility is taken for any errors, omission or miss-statement. Potential purchasers should make their own enquiries as to the accuracy of this floor plan.