



14 Gertrude Road Ingleburn, NSW

3 1 2

Spacious Yard, Outdoor Pergola & Storage ? Perfect Family Living

Featuring two bedrooms with built-in wardrobes and ceiling fans in all bedrooms, this home is designed with comfort in mind. The combined lounge and dining area flows seamlessly, with tiled flooring throughout for easy maintenance.

Price: \$610 per week

Bond: \$2,440

Available Date: 25/09/2025

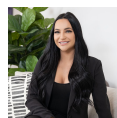

Leasing Department

0481064443

Stone Macarthur

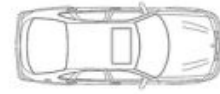

CAR PORT ADJACENT TO RESIDENCE



GROUND FLOOR



14 Gertrude Road, Ingleburn

The above plan is a representation only. All dimensions are approximate. Plan is not to scale.

