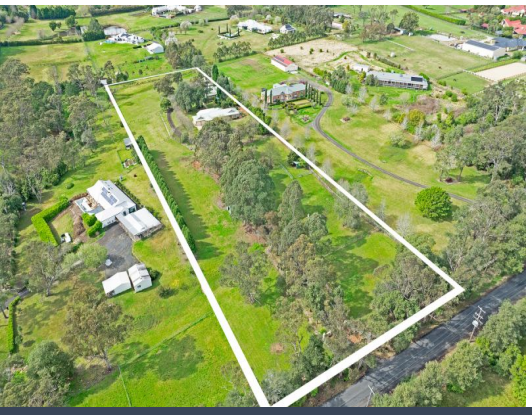

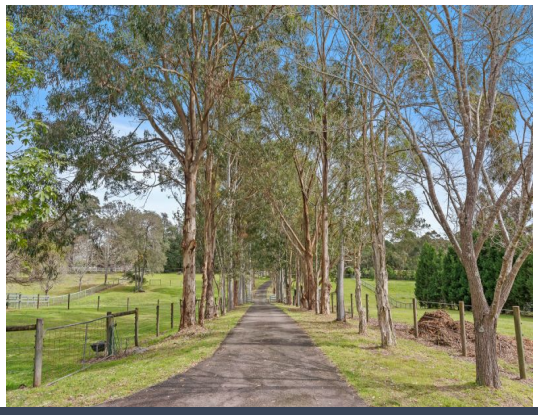

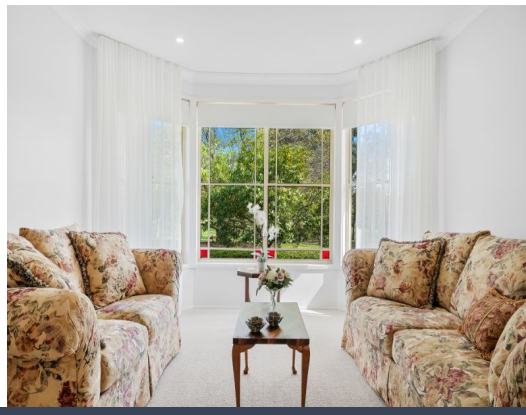

22 Cobah Road Arcadia, NSW

4 2 8

Move-In Ready 5-Acre Retreat with Studio & Sheds

Perfectly positioned in one of Arcadia's most prestigious streets, this exceptional 5-acre estate delivers the ultimate lifestyle of privacy, space, and convenience. Immaculately presented with new carpets, fresh paint, and beautifully established gardens, it offers a rare opportunity to simply move in and enjoy. A sweeping circular driveway creates an impressive sense of arrival, leading to a residence that is both elegant and practical.

Price: Contact Agent

Keith Hilliard

0459 274 218

22 Cobah Road,
Arcadia

STONE

SITE PLAN

The site plan and floor plan are not to scale; measurements are indicative and in metres. Bushes and trees are placed for illustration purposes. Plans should not be relied on. Interested parties should make and rely on their own enquiries. All other information provided has been collected from reliable sources but cannot be guaranteed for accuracy.