

22 Riveroak Drive Mardi, NSW

4  2  2 

Effortless Living, Exceptional Location!

This sprawling single-level brick and tile home offers the perfect blend of space, style and convenience. Featuring 4 generous bedrooms, 2 bathrooms and a double lock-up garage, this is an ideal opportunity for those seeking quality and comfort in one of Mardi's most sought-after pockets.

Price:

Contact Agent



Alyce Lewis

0423 950 626

22 Riveroak Drive
Mardi

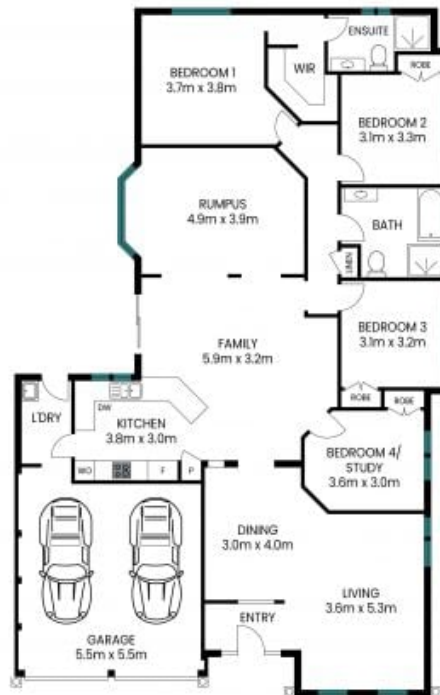

Site Plan

Internal Area: 175 sqm
Garage Area: 32 sqm
Total Area: 207 sqm

PLEASE NOTE: These Floor and Site Plans have been generated for marketing purposes and are to be used as a guide only. While all care is taken, no guarantee can be given in respect of accuracy, sizes and dimensions are approximate, actual may vary.