

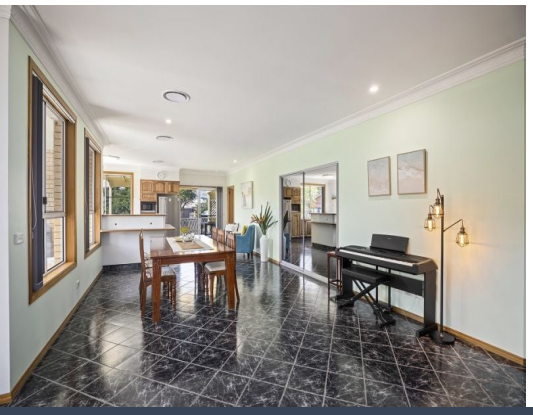





2/3 Honeysuckle Street Sawtell, NSW

3 2 1

Beachside Living

Perfectly positioned in one of Sawtell's most tightly held and prestigious beachside streets, this immaculately presented top floor residence offers the lifestyle most can only dream about. With Sawtell's main beach just across the road, Bonville Creek a short stroll away, and the vibrant caf? and restaurant scene of First Avenue within easy reach, every day here feels like a holiday.

Price: Contact Agent
Council Rates: $999.00 p/q



Luke Wenban
0418 165 979

https://www.stonerealestate.com.au/8493722

2/3 Honeysuckle Street
Sawtell, NSW 2452

STONE

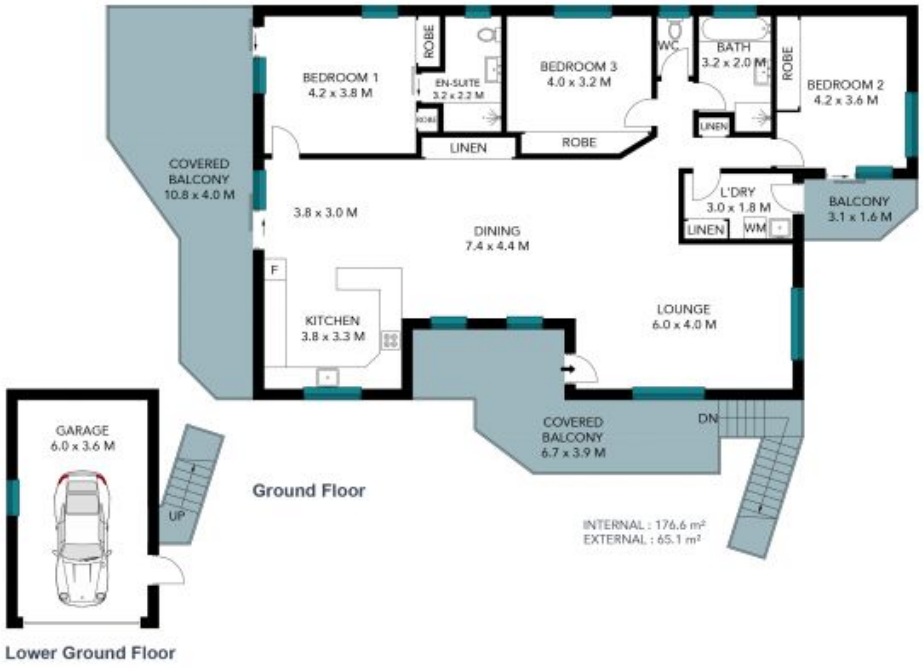

N

The site plan and floor plan are not to scale; measurements are indicative and in metres. Bushes and trees are placed for illustration purposes. Plans should not be relied on. Interested parties should make and rely on their own enquiries. All other information provided has been collected from reliable sources but cannot be guaranteed for accuracy.