



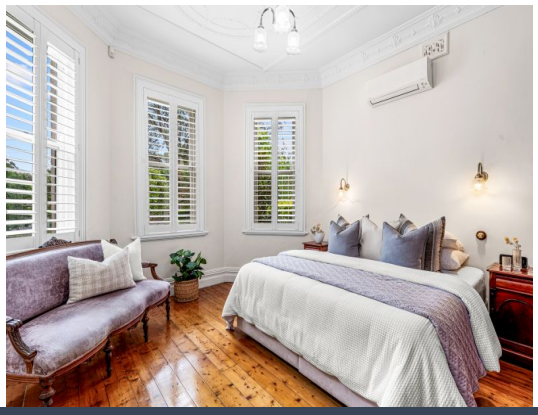



23 Murray Road Beecroft, NSW

5 3 2

Blue Chip Double Brick Single Level Home with Swimming Pool and Separate Studio

A charming picture-perfect facade, brimming with early century character behind a flowering magnolia tree, sets the tone for quintessential grandeur in this elegant residence. Loved by the same family for over four decades, it resonates old-world splendour through hardwood floors, ornate fireplaces and soaring ceilings with intricate mouldings, teamed with timeless and thoughtfully appointed updates. The home is enveloped in mature gardens across 916.9sqm, with poolside alfresco and an independent studio tucked to the rear - just 280m walk (approx.) from Cheltenham Girls.

Price: Under Contract
Council Rates: $801.16 p/q



Kevin Dearlove
0403 338 302

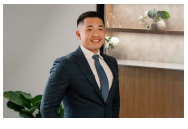

Leo Li
0404 917 188

https://www.stonerealestate.com.au/8504328

23 Murray Road, Beecroft

5 3 2 916.9m²



THIS IS AN ARTIST'S IMPRESSION - ALL DIMENSIONS, LAYOUTS AND TREES ARE APPROXIMATE
ALL INTERESTED PARTIES SHOULD MAKE AND RELY ON THEIR OWN ENQUIRIES