





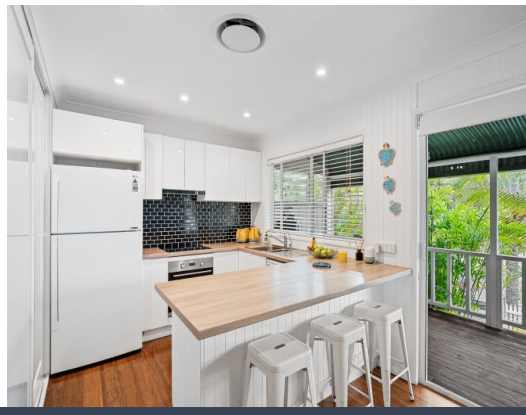

130 Lakedge Avenue Berkeley Vale, NSW

4 1 2

Comfort, Character and Room for Everyone

Nestled just steps from the tranquil shores of Tuggerah Lake, this beautifully updated two-storey home at 130 Lakedge Avenue offers the perfect blend of character, comfort, and convenience. With four spacious bedrooms, two bathrooms, and a double garage, this light-filled residence is ideal for growing families or those looking for a relaxed coastal lifestyle in a secure and peaceful setting.

Price: $1,070,000



Volkan Akintetik

0468 645 844



Reece Caira

0468 645 844

https://www.stonerealestate.com.au/8515593

130 Lakedge Avenue,
BERKELEY VALE



Entry Level



Upper Level

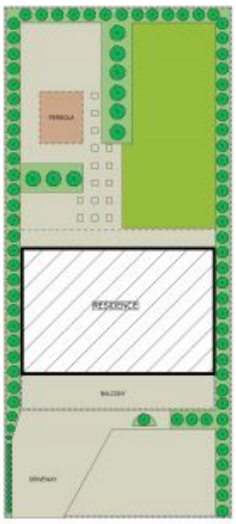

SITE PLAN (NOT TO SCALE)

INTERNAL: 141sqm
EXTERNAL: 59sqm

PLEASE NOTE: These Floorplan + Site Plans have been generated for marketing purposes and are to be used as a guide only.
While all care is taken, no guarantee can be given in respect of accuracy; sizes and dimensions are approximate, actual may vary.