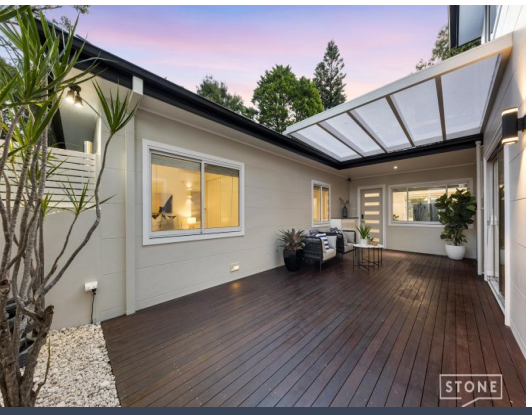

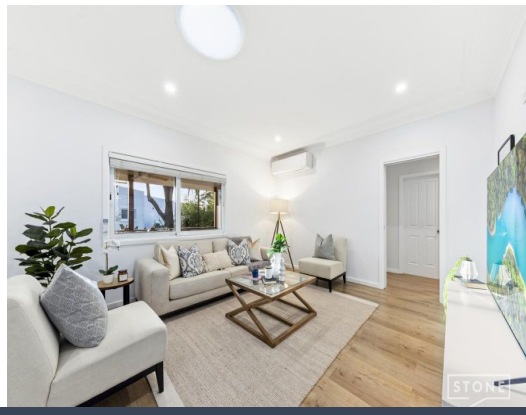

345 North Rocks Road North Rocks, NSW

5 3 2

Spacious Family Home in the Heart of North Rocks

This well presented 5-bedroom family home is positioned on a good sized 727sqm block and boasts unlimited potential. It is only around the corner from North Rocks Public School, North Rocks Shopping Centre and public transport perfect for growing or extending family.

- 5 generous bedrooms and 3 good sized bathrooms
- Modern kitchen with gas cooking and quality appliances
- Multiple living areas suitable for different generational needs or home office
- Front decked area perfect for kids to play and exercise in
- Under covered back decking area for entertainment and BBQ
- Easy well-maintained and child-friendly backyard
- Fantastic location, close to bus stop, shopping centre and local Schools
- Under covered double car space and fully fenced front and back yard with automatic entrance door

Price: Contact Agent

Juliet (Jiangmin) Chen
0408 997 997

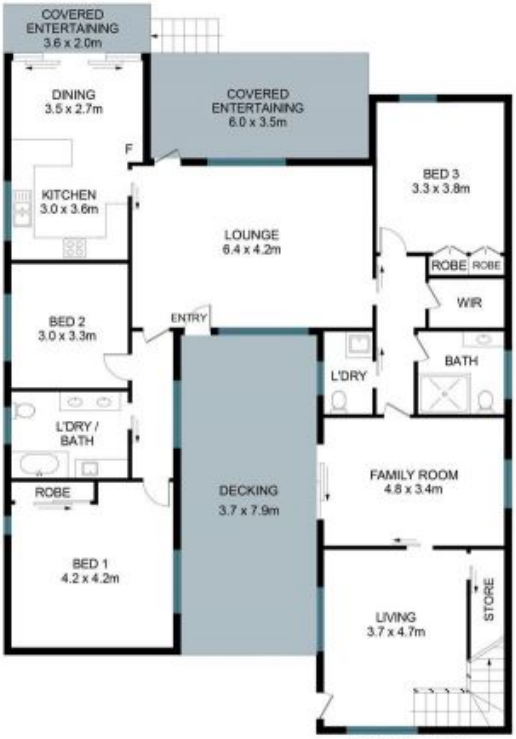

GROUND LEVEL

FIRST LEVEL

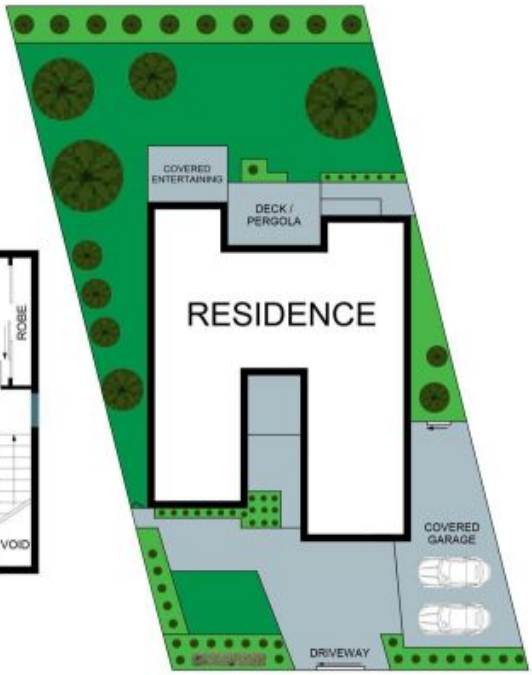

SITE PLAN
(NOT TO SCALE)

N

The floor plan is not to scale; measurements are indicative and in metres. Exterior elements are not in position. Plans should not be relied on. Interested parties should make and rely on their own enquiries.

345 North Rocks Road, North Rocks

STONE