



1/55-57 Wardell Road Lewisham, NSW 2 1 1

Serene & Spacious Home in a Peaceful Elevated Setting

Enjoy the tranquility of this beautifully presented residence, offering generous proportions, soaring raked ceilings, and an abundance of natural light. Freshly painted and fitted with plush new carpets, this home combines comfort, style, and convenience in a sought-after pocket close to Petersham village and Dulwich Hill's vibrant cafes, shops, and transport.

Price: Deposit Taken
Bond: \$3,000
Available Date: 14/11/2025



Irma Rinaudo

0426 240 502

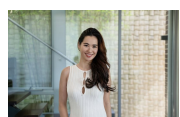

Jennifer Howard

0412 630 727