

STONE



29/2-4 Purser Avenue Castle Hill, NSW



### Leased

With a North-facing balcony stretched across the living room and both bedrooms, this apartment in the prestigious Benaara Gardens complex provides a sophisticated and vibrant lifestyle.

**Price:** \$600 per week

**Bond:** \$2,400

**Available Date:** 20/04/2019

**Stone Beecroft | Castle**

02 8866 1500

**Hill | Epping**

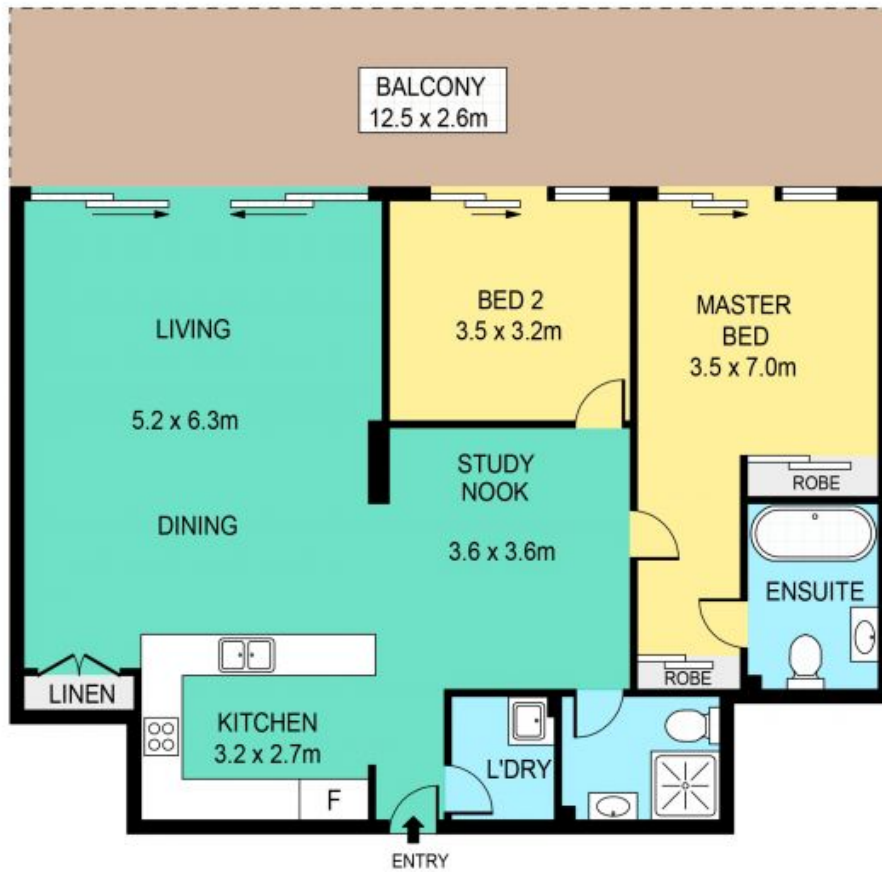
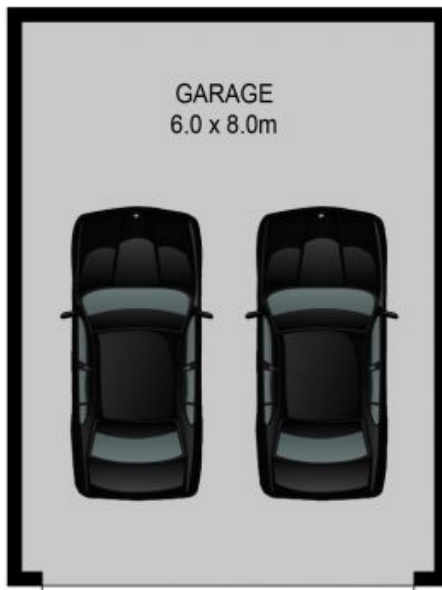

## 29/2-4 PURSER AVENUE, CASTLE HILL

**DISCLAIMER:**

PLANS SHOWN ARE FOR MARKETING PURPOSES ONLY. ALL DIMENSIONS ARE APPROXIMATE AND NOT TO SCALE. THEY ARE SUBJECT TO ERRORS AND INACCURACIES AND NO LIABILITY WILL BE ACCEPTED. INTERESTED PARTIES SHOULD MAKE THEIR OWN INQUIRES.