



34 Kareela Road Baulkham Hills, NSW

4 2 2

Manicured oasis

- First time offered, this beautifully presented home is something special
- Versatile single level design provides plenty of room for a growing family
- Amazing established gardens create a private retreat
- Tranquil cul-de-sac position delivers peace and quiet
- Within Jasper Road Primary catchment and a short walk to Baulkham Hills High
- Parks, transport and schools within a short walk

Price: Price Guide \$1,125,000 - \$1,215,000

Stone Beecroft | Castle

02 8866 1500
Hill | Epping

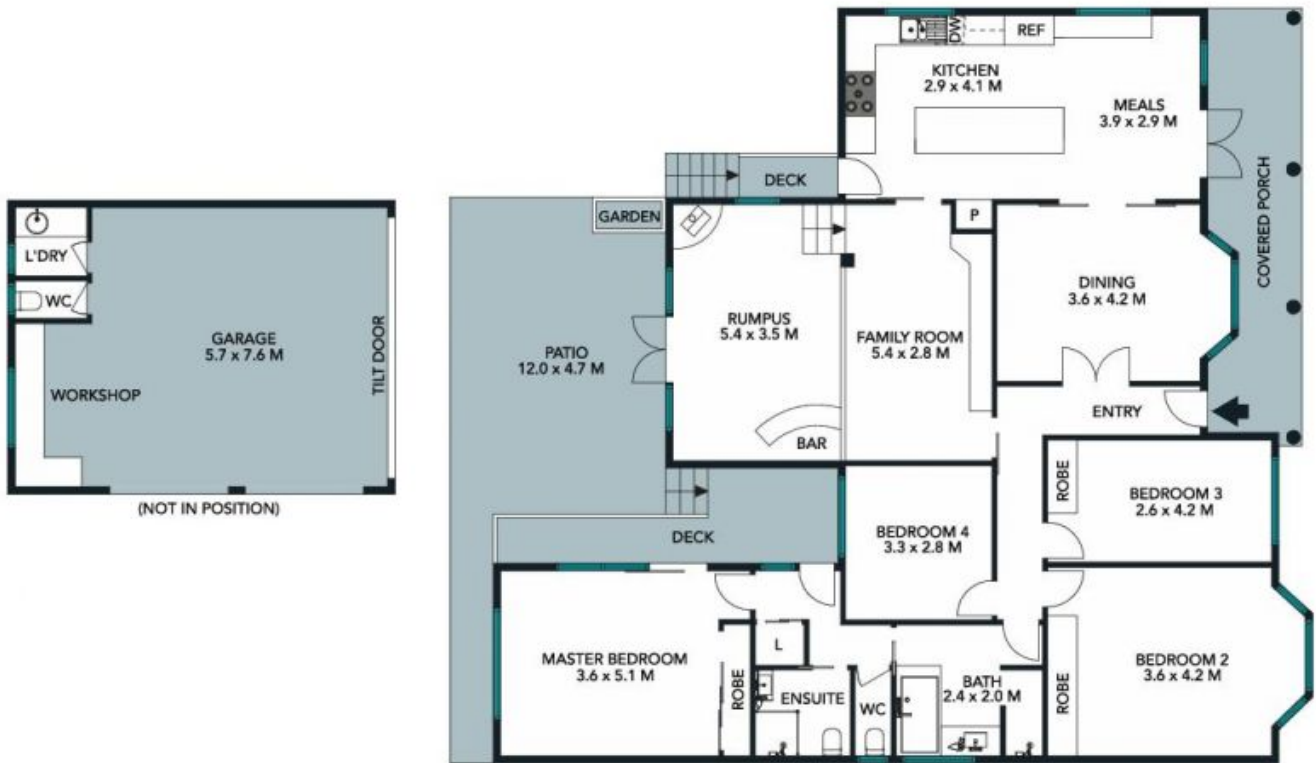

TOTAL LAND AREA : 695 SQM
 TOTAL LIVING AREA : 160 SQM

The floor plan is not to scale; measurements are indicative and in metres. Exterior elements are not in position. Plans should not be relied on. Interested parties should make and rely on their own enquiries.

Produced by **DIAKRIT**



The floor plan is not to scale; measurements are indicative and in metres. All features included in this 3D plan are for inspiration purposes only. This is not an exact replica of the property or the position of exterior elements. Plans should not be relied on. Interested parties should make and rely on their own enquiries.

Produced by **DIAKRIT** 