

15 Tamarisk Crescent Cherrybrook, NSW



4 Bedroom home in CTHS catchment

This recently updated unique family home offers character and charm like no other. Featuring original timber and brick accents, cathedral cedarwood ceilings and desirable modern touches.

Price: \$1,150 per week

Available Date: 28/08/2024



Ashleigh Gray

02 8893 2222



Ground Floor



First Floor

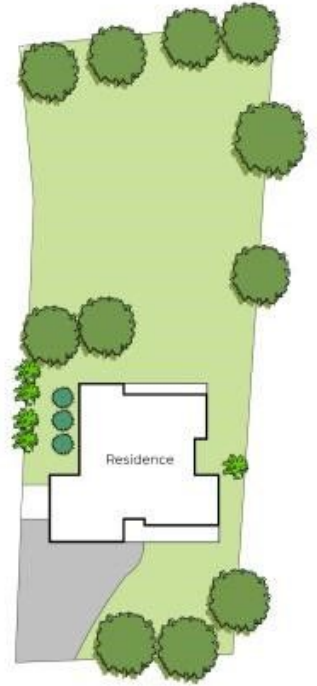

Site Plan

Floor plans and site plans are for illustrative purposes only. They are not part of any legal document or title and are subject to errors, omission, and inaccuracies. Whilst every attempt has been made to ensure the accuracy of this plan, measurements of doors, windows, rooms, cupboards etc are approximate only.



APPROXIMATE AREA
 LIVING AREA : 179 m²
 TOTAL AREA : 213 m²