

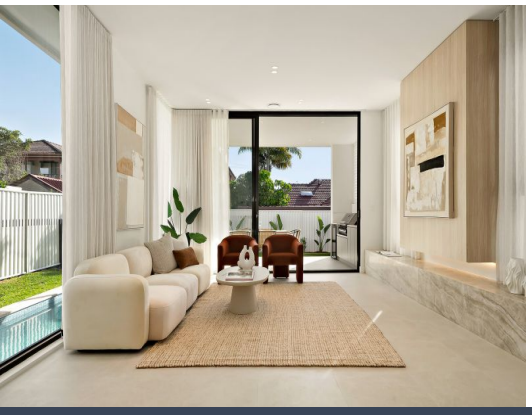

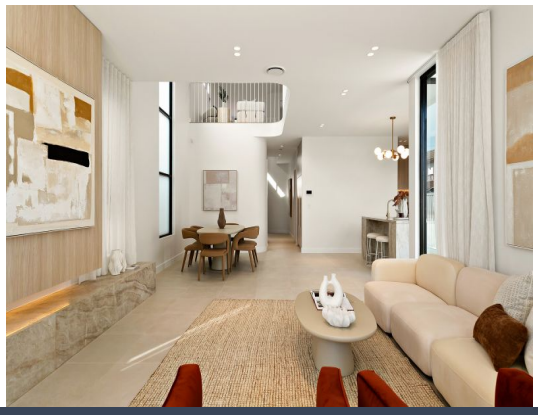



39 Bayview Street Bexley, NSW

5 3 2

Luxury Family Living in a Premier Location

Set on a generous block, this architecturally designed five-bedroom home offers luxury, space, and style in one stunning package. Perfect for families seeking a contemporary lifestyle with premium finishes and everyday convenience.

Price: SOLD | RECORD PRICE $2,850,000



Sam Abbas
0406 750 075



EJ Joseph
0432 969 029

https://www.stonerealestate.com.au/8546887

39 Bayview Street
Bexley



First Floor



Ground Floor



Site Plan

The site plan and floor plan are not to scale; measurements are indicative and in metres. Bushes and trees are placed for illustration purposes. Plans should not be relied on. Interested parties should make and rely on their own enquiries. All other information provided has been collected from reliable sources but cannot be guaranteed for accuracy.

39 Bayview Street
Bexley

STONE



First Floor



Ground Floor

N

The floor plan is not to scale; measurements are indicative and in metres. All features included in this 3D plan are for inspiration purposes only.
This is not an exact replica of the property or the position of exterior elements. Plans should not be relied on. Interested parties should make and rely on their own enquiries.