





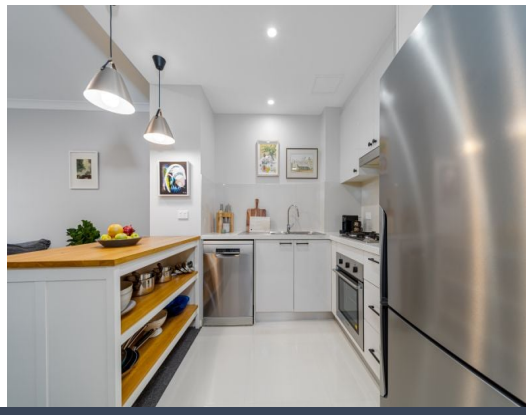

14/40-42A Park Avenue Waitara, NSW

1 1 1

Sold by Adam Noakes and Angel Li 0452 532 578

Sold by Adam Noakes and Angel Li 0452 532 578

Price: Sold by Adam Noakes and Angel Li 0452 532 578

Council Rates: $407.20 p/q



Angel (Qinghua) Li

0452 532 578



Adam Noakes

0450 753 268

https://www.stonerealestate.com.au/8566862

14/40-42A Park Ave
Waitara



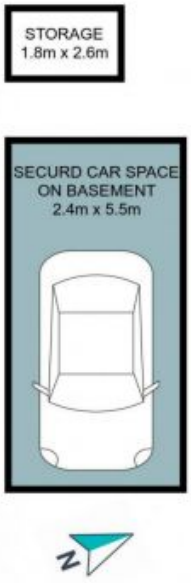

Tne floor plan are not to scale; measurements are indicative and in meters. Plans should not be relied on. interested parties should make and rely on their own enquirers. All other information provided has been collected from reliable sources but cannot be guaranteed for accuracy