





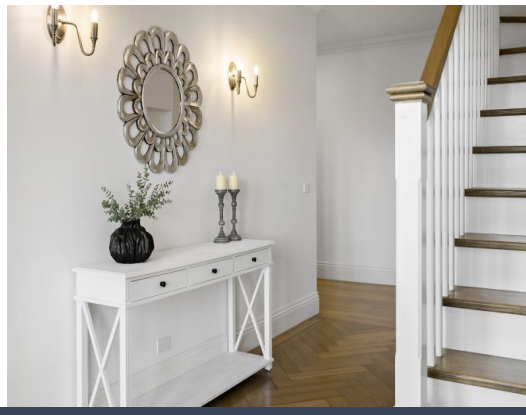

5 Cleves Road North Upper Plenty, VIC

5 | 1 | 3 | 3

Views to Inspire: Elegant Country Retreat

Discover this exquisite residence, offering modern luxury and serene country living. Featuring 5 bedrooms plus a study/6th bedroom, 4 living spaces and 3 bathrooms, the open-plan design boasts a stunning kitchen, spacious dining and living area, and expansive windows with breathtaking views. Enjoy oak hardwood floors, herringbone parquetry, and a master suite sanctuary with luxurious ensuite. Step outside to 6.5 acres of maintained grounds, three-bay garage, stable, and automatic front gate. Equipped with a Rinnai hot water system, CCTV, Starlink, and ample water supply, this home harmonises rural charm with modern comforts.

Price: $1,600,000



Dean Zammit
0405 140 704



Kristin Parker
0425 210 602

https://www.stonerealestate.com.au/8567347

5 Cleves Road North
Upper Plenty

STONE



Ground Level

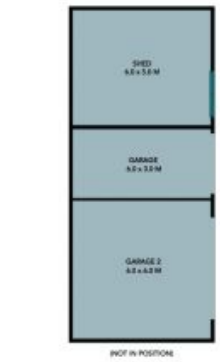



Upper Level

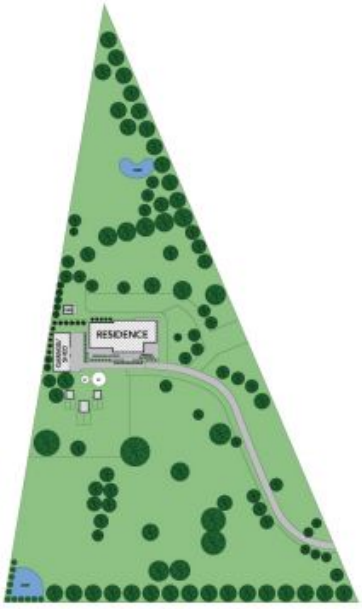

Site Plan

N

Internal Living:	368 sqm
External Living:	130 sqm
Total Living Area:	498 sqm

The site plan and floor plan are not to scale; measurements are indicative and in metres. Bushes and trees are placed for illustration purposes. Plans should not be relied on. Interested parties should make and rely on their own enquiries. All other information provided has been collected from reliable sources but cannot be guaranteed for accuracy.

5 Cleves Road North
Upper Plenty

STONE



Ground Level





Upper Level

Internal Living:	368 sqm
External Living:	130 sqm
Total Living Area:	498 sqm

N

The floor plan is not to scale; measurements are indicative and in metres. All features included in this 3D plan are for inspiration purposes only.
This is not an exact replica of the property or the position of exterior elements. Plans should not be relied on. Interested parties should make and rely on their own enquiries.