

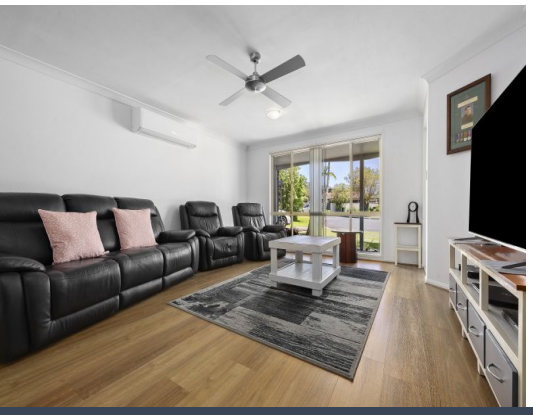





7 Mangrove Close Lakewood, NSW

3 1 2

Level Lakewood Living

Set in a quiet cul de sac and backing onto a peaceful reserve, this single level home offers relaxed living in a highly convenient Lakewood location. With updated interiors, comfortable climate control and effortless access to everyday essentials, it is well suited to downsizers seeking low maintenance living, families wanting space to spread out, or investors looking for a solid addition to their portfolio.

Price: $820,000
Council Rates: $3,100.00/year (approx)



Luke Hadfield
0408 461 038

https://www.stonerealestate.com.au/8572041

7 Mangrove Close
Lakewood

STONE



Internal Living: 172 sqm
External Living: 47 sqm
Land Size: 967 sqm

N

The floor plan is not to scale; measurements are indicative and in metres. All features included in this 3D plan are for inspiration purposes only.
This is not an exact replica of the property or the position of exterior elements. Plans should not be relied on. Interested parties should make and rely on their own enquiries.

7 Mangrove Close
Lakewood

STONE



Internal Living: 172 sqm
External Living: 47 sqm
Land Size: 967 sqm

The floor plan is not to scale, measurements are indicative and in metres. Exterior elements are not in position. Plans should not be relied on. Interested parties should make and rely on their own enquiries. All other information provided has been collected from reliable sources but cannot be guaranteed for accuracy.