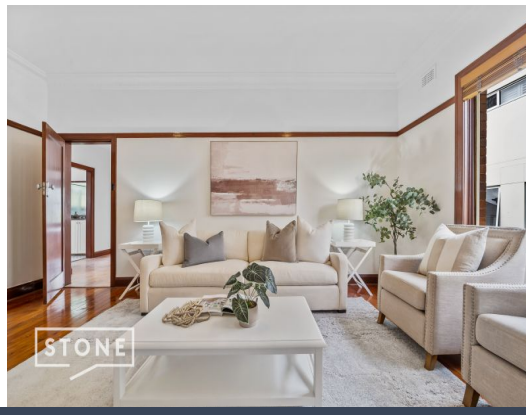

2 Lewis Street Epping, NSW

4 1 3 2

Hidden Gem in Epping West, Carlingford High and Cheltenham Girls catchments

Price:	Sold $2,700,000
Council Rates:	$777.00 p/q
Water Rates:	$233.00 p/q

Vincent Goh
0412 316 797

2 Lewis Street,
Epping

STONE

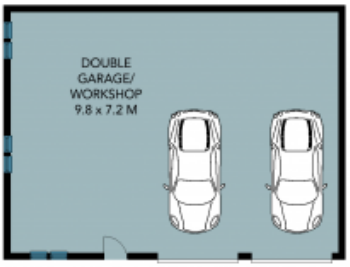

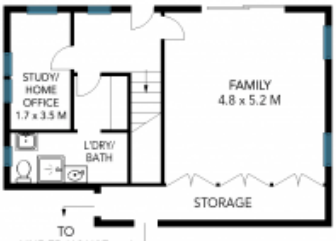

TO
UNDER HOUSE
STORAGE

LOWER GROUND FLOOR

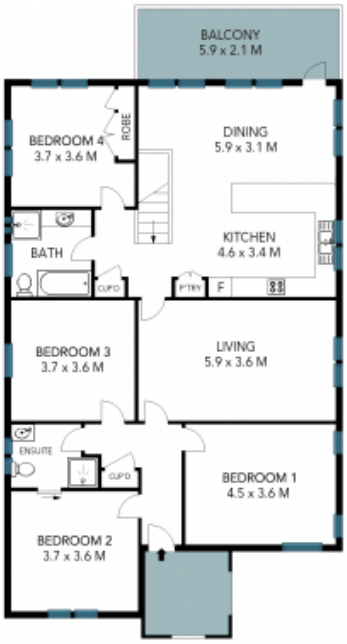

GROUND FLOOR

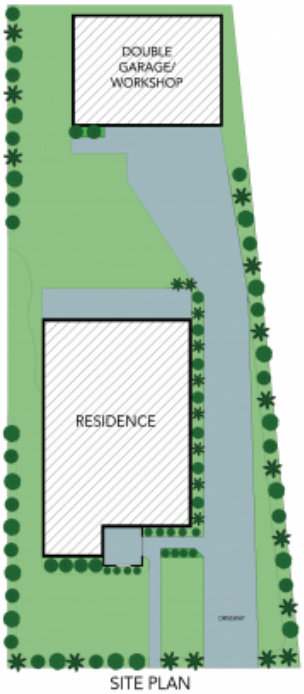

SITE PLAN

N

Internal Size: 267sqm

The site plan and floor plan are not to scale; measurements are indicative and in metres. Bushes and trees are placed for illustration purposes. Plans should not be relied on. Interested parties should make and rely on their own enquiries. All other information provided has been collected from reliable sources but cannot be guaranteed for accuracy.