





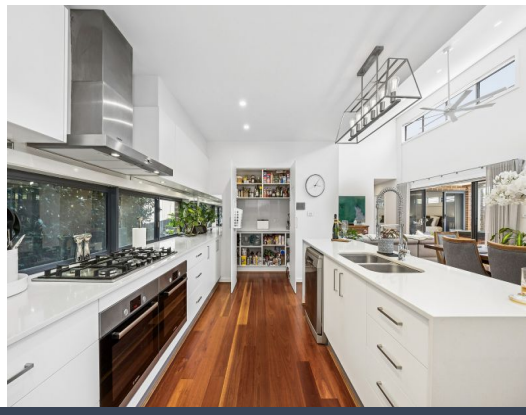

11 Hibberd Crescent Forde, ACT

4 2 3

Refined Single-Level Living with Architectural Distinction

Privately set within a quiet, established enclave of Forde, this architecturally designed, single-level residence by award-winning Hayward Lance Architecture offers a sophisticated lifestyle tailored to discerning downsizers and senior executives seeking quality, comfort and ease of living.

Price: SOLD - $1,347,000



Jess Smith
0410 125 475



Riya Detwani
0431 001 887

https://www.stonerealestate.com.au/8591149

11 Hibberd Crescent
Forde

STONE

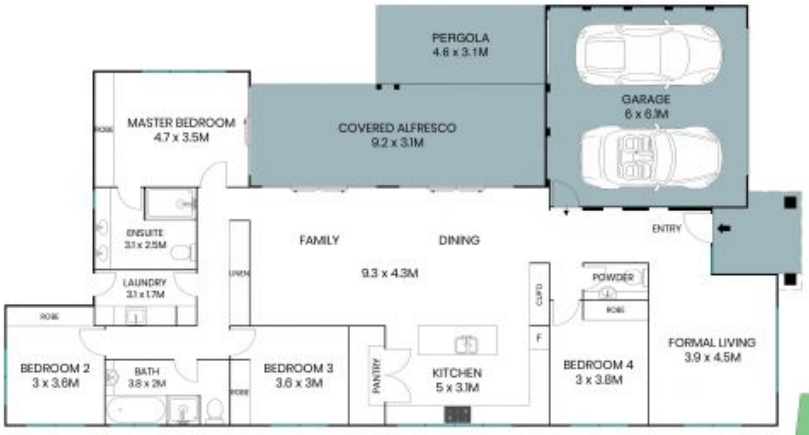



Site Plan

N

The site plan and floor plan are not to scale; measurements are indicative and in metres. Bushes and trees are placed for illustration purposes. Plans should not be relied on. Interested parties should make and rely on their own enquiries. All other information provided has been collected from reliable sources but cannot be guaranteed for accuracy.

11 Hibberd Crescent

Forde

STONE



N

The floor plan is not to scale; measurements are indicative and in metres. All features included in this 3D plan are for inspiration purposes only.
This is not an exact replica of the property or the position of exterior elements. Plans should not be relied on. Interested parties should make and rely on their own enquiries.