

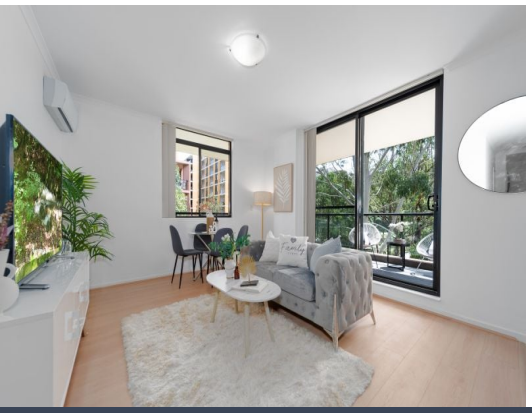





1407/41-45 Waitara Avenue Waitara, NSW 1 1

Sold by Adam Noakes and Angel Li 0452 532 578

Sold by Adam Noakes and Angel Li 0452 532 578

Price:	Sold by Adam Noakes and Angel Li 0452 532
Council Rates:	$368.50 p/q
Water Rates:	$204.13 p/q



Angel (Qinghua) Li
0452 532 578



Adam Noakes
0450 753 268

https://www.stonerealestate.com.au/8592129

1407/ 41-45 Waitara Ave
Waitara

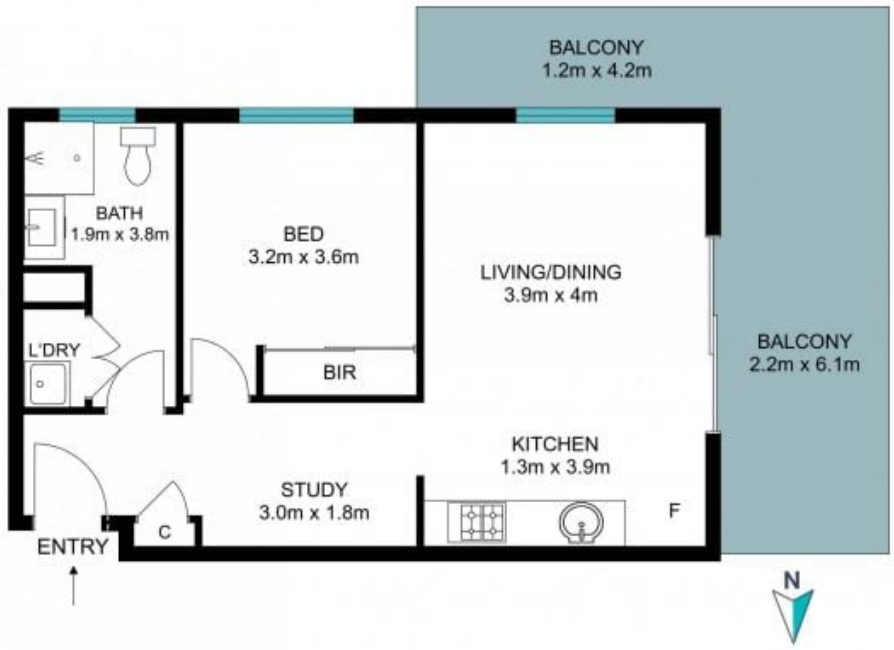

Tne floor plan are not to scale; measurements are indicative and in meters. Plans should not be relied on. interested parties should make and rely on their own enquirers.
All other information provided has been collected from reliable sources but cannot be guaranteed for accuracy