





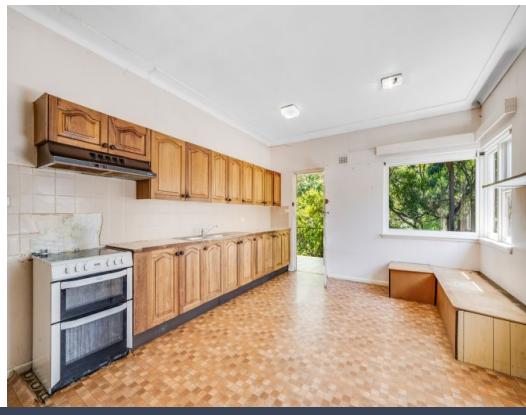

185 Copeland Road East Beecroft, NSW

3 2 2

Incredible 4,768sqm lot in premium street with approx.16.9m frontage and walking distance to Beecroft Village

Beecroft's most revered and enduringly sought-after street elevates the already extraordinary potential of this immense 4,768sqm allotment, delivering unmatched scale and scope in a truly rare setting. Currently occupied by an adaptable three-bedroom home cherished across three generations, it holds a significant natural advantage with northerly-rear orientation and a private bushland backdrop, primed for subdivision or a high-end luxury development (STCA). It's an offer of premium dimensions and near unlimited possibilities, in the coveted Beecroft Public, Cheltenham Girls and Pennant Hills High catchments.

Price: Auction



Kevin Dearlove
0403 338 302

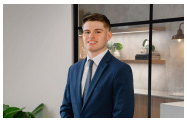

Ethan Wilson-Williams
0416 774 774

https://www.stonerealestate.com.au/8600609

185 Copeland Road East
Beecroft

3 2 2

LAND SIZE: 4,768m²



ENTRY LEVEL



GROUND LEVEL

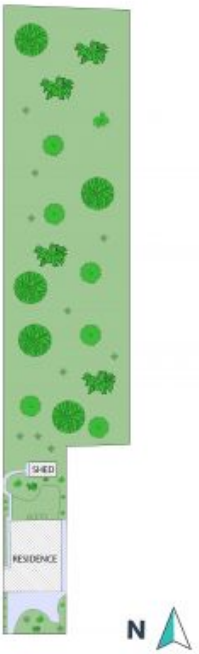

The site plan and floorplan are not to scale; measurements are indicative of metres. Bushes and trees are placed for illustration purposes. Plans should not be relied on. Interested parties should make and rely on their own enquiries. Other information provided has been collected by reliable sources but cannot be guaranteed for accuracy.