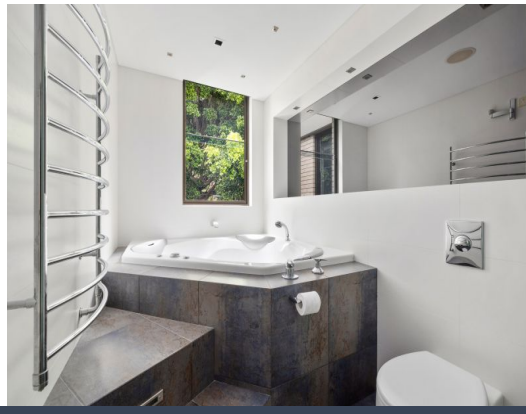

5/98 Lauderdale Avenue Fairlight, NSW

3 2 2

Designer harbourfront apartment with stunning views

This top-floor apartment offers captivating Harbour views, providing the perfect setting to energize your mornings or relax on the expansive harbourside entertainer's balcony after a long day. Ideally located on a peaceful street in Fairlight, yet just minutes from iconic Manly and the Wharf.

Price: Deposit Taken!
Bond: $9,960
Available Date: 26/02/2026

Nathan McKeown
0449 841 991