





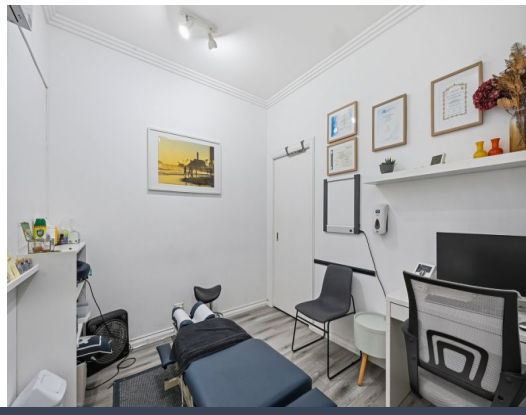

Shop/154 New Canterbury Road Petersham, NSW

Prime Ground Floor Commercial Space on New Canterbury Road

Position your business in the heart of Petersham with this versatile commercial space, ideally located along high exposure New Canterbury Road.

Currently set as a Chiropractic space, this property benefits from excellent street presence, strong daily foot and vehicle traffic.

The space is well suited to a range of uses including professional offices, consulting rooms, medical or allied health services, creative studios, or boutique operators. The flexible internal layout allows for easy configuration to suit your business needs.



Bella Losurdo

02 9630 8899

https://www.stonerealestate.com.au/8613761

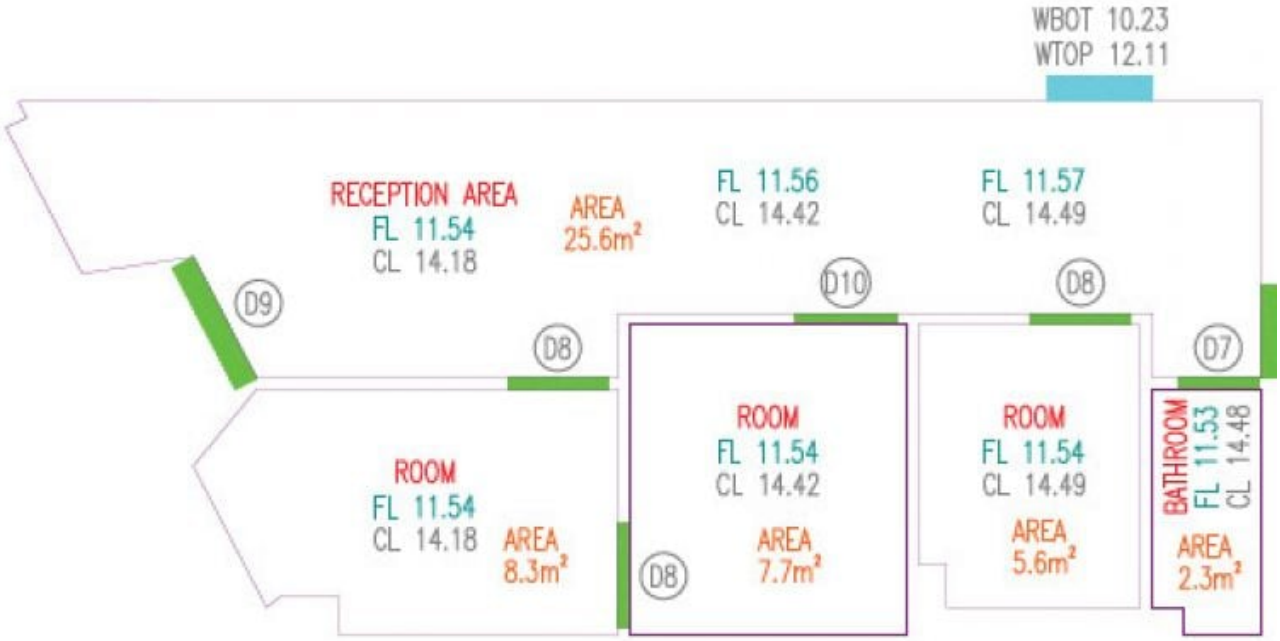
WBOT 10.23
WTOP 12.11
RECEPTION AREA
FL 11.54
CL 14.18
AREA
25.6m²
FL 11.56
CL 14.42
FL 11.57
CL 14.49
D9
D8
D10
D8
D7
ROOM
FL 11.54
CL 14.18
AREA
8.3m²
D8
ROOM
FL 11.54
CL 14.42
AREA
7.7m²
ROOM
FL 11.54
CL 14.49
AREA
5.6m²
BATHROOM
FL 11.53
CL 14.48
AREA
2.3m²