



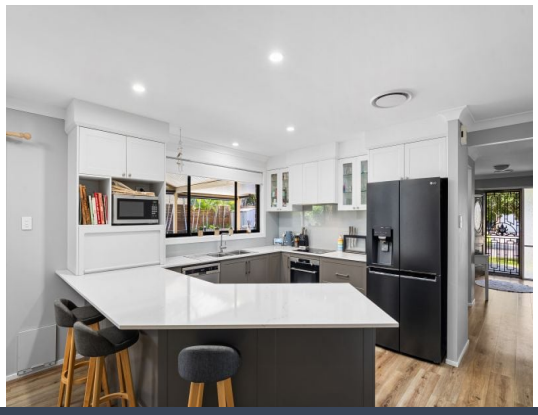



8 Regent Street Buff Point, NSW

4 2 2

Move-In Ready Family Living with Poolside Entertaining

Beautifully renovated throughout, this impressive 4-bedroom, 2-bathroom home delivers contemporary comfort, quality finishes, and effortless indoor?outdoor living. Perfect for families and entertainers alike, there's nothing left to do but move in and enjoy.

Price: $1,153,000



Jason Cozens
0414 447 035



Kit Gillings
0406 752 708

https://www.stonerealestate.com.au/8615759

8 Regent Street,
Buff Point





SITE PLAN

INTERNAL: 188sqm
EXTERNAL: 80sqm

PLEASE NOTE: These Floorplan + Site Plans have been generated for marketing purposes and are to be used as a guide only.
While all care is taken, no guarantee can be given in respect of accuracy; sizes and dimensions are approximate, actual may vary.