





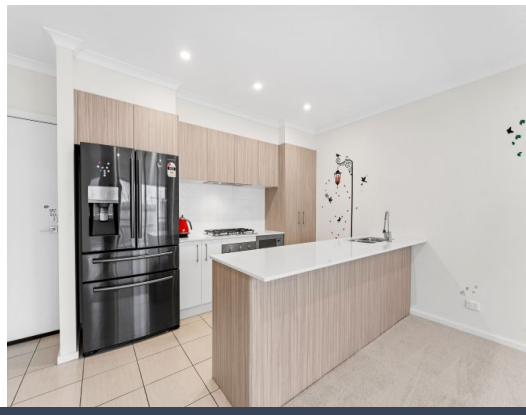

85/224 Flemington Road Harrison, ACT

3 2 2

A Modern and Spacious Three Bedroom Townhouse

Designed for comfortable everyday living, this well laid out three bedroom townhouse offers a practical two level floorplan with the added benefit of a private courtyard and a double garage. The generous, light-filled zones create a home that is low maintenance and convenient for small families and investors.

Price: SOLD - $705,000



Alex Ogbonna
0423 535 024



Jess Smith
0410 125 475

https://www.stonerealestate.com.au/8617349

85/224 Flemington Road
Harrison



First Floor

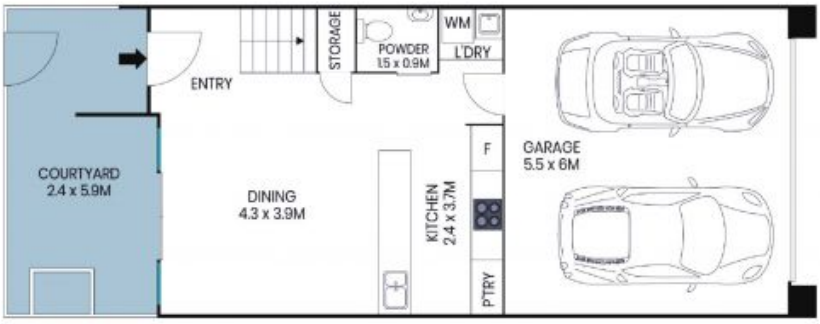

Ground Floor

N

The site plan and floor plan are not to scale; measurements are indicative and in metres. Bushes and trees are placed for illustration purposes. Plans should not be relied on. Interested parties should make and rely on their own enquiries. All other information provided has been collected from reliable sources but cannot be guaranteed for accuracy.

85/224 Flemington Road
Harrison

STONE



First Floor



Ground Floor

N

The floor plan is not to scale; measurements are indicative and in metres. All features included in this 3D plan are for inspiration purposes only.
This is not an exact replica of the property or the position of exterior elements. Plans should not be relied on. Interested parties should make and rely on their own enquiries.