





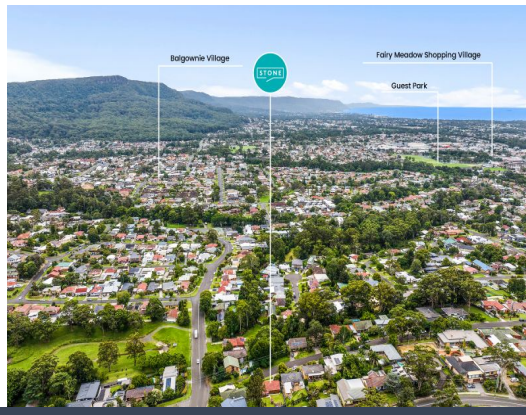

35 Stanbrook Avenue Mount Ousley, NSW

3 1 1

SOLD BY STONE REAL ESTATE | JAMIE PEREIRA & SARAH WARD

Price: $1,120,000

Premium lifestyle



Jamie Pereira
0447 379 080



Sarah Ward
0400 439 602

https://www.stonerealestate.com.au/8625471

35 Stanbrook Avenue
Mount Ousley

STONE

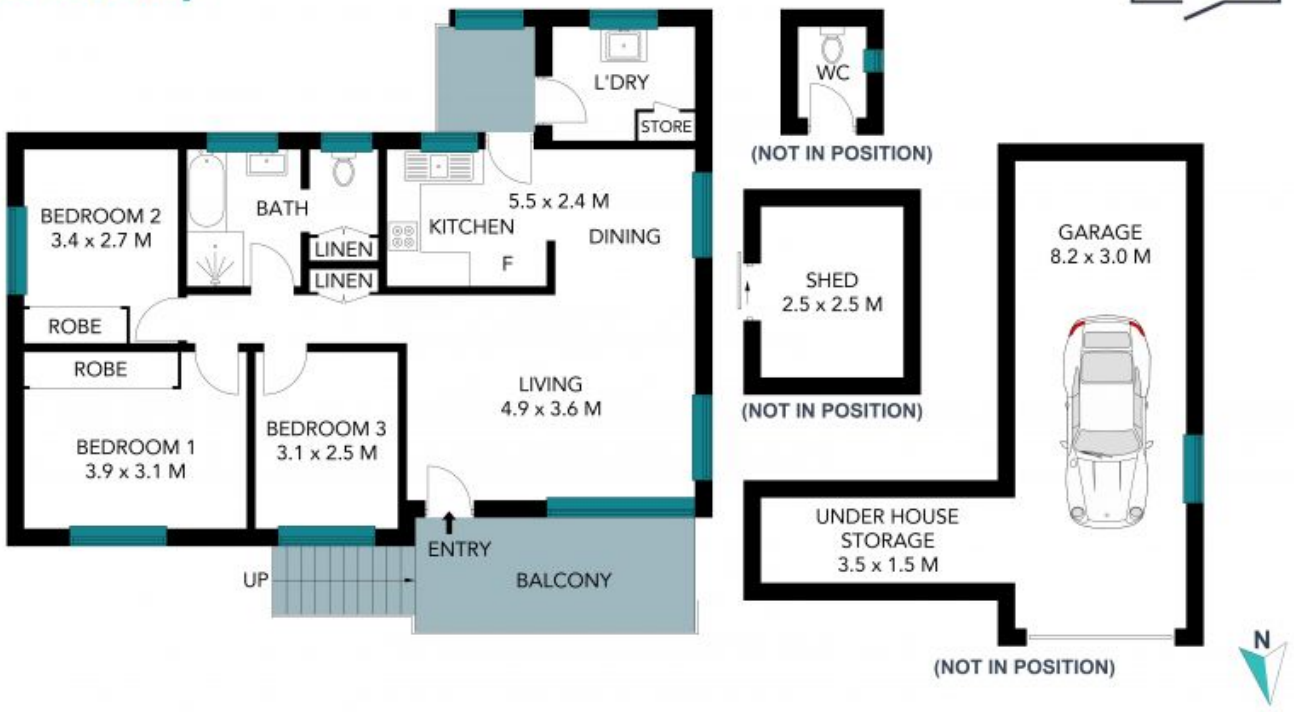

The site plan and floor plan are not to scale; measurements are indicative and in metres. Bushes and trees are placed for illustration purposes. Plans should not be relied on. Interested parties should make and rely on their own enquiries. All other information provided has been collected from reliable sources but cannot be guaranteed for accuracy.