

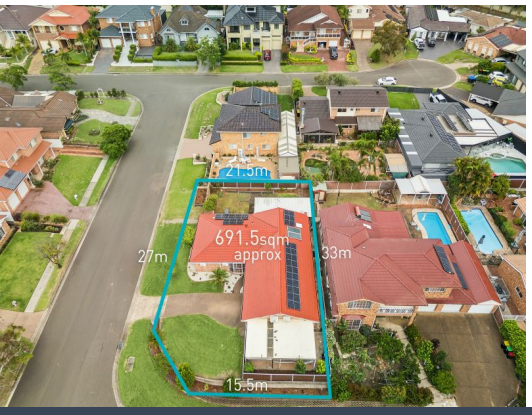


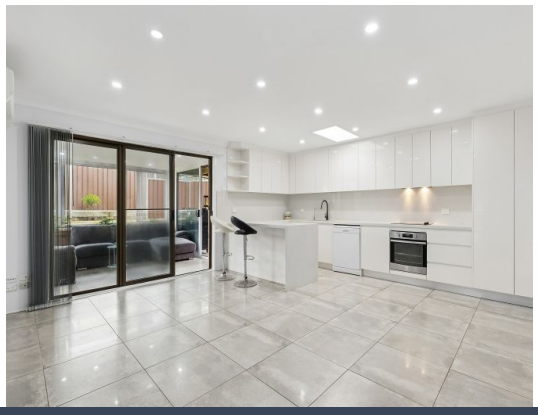

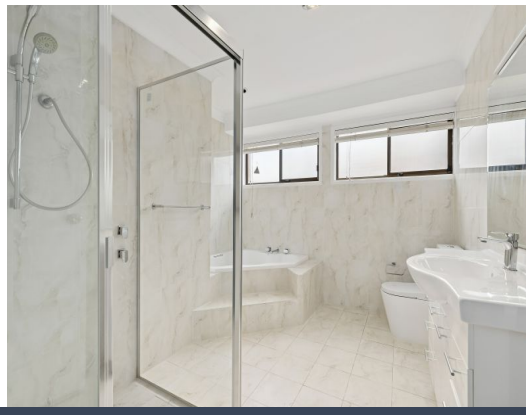

# 4 Randwick Close Casula, NSW

5 3

## Sold by Glen Craigie

Occupying a low traffic street amidst some of the suburb's most beautiful homes, this extensively proportioned property in a R3 zoning offers a prime development opportunity on a commanding north to rear 691.5sqm corner block with commanding frontages to Randwick and Sandown Close. It's a convenient 550 metre stroll to Casula Mall and its popular restaurants, with Casula High School only an 850 metre walk away.

**Price:** $1,863,000



**Glen Craigie**
0401 529 930

https://www.stonerealestate.com.au/8629601

4 Randwick Close
**Casula**

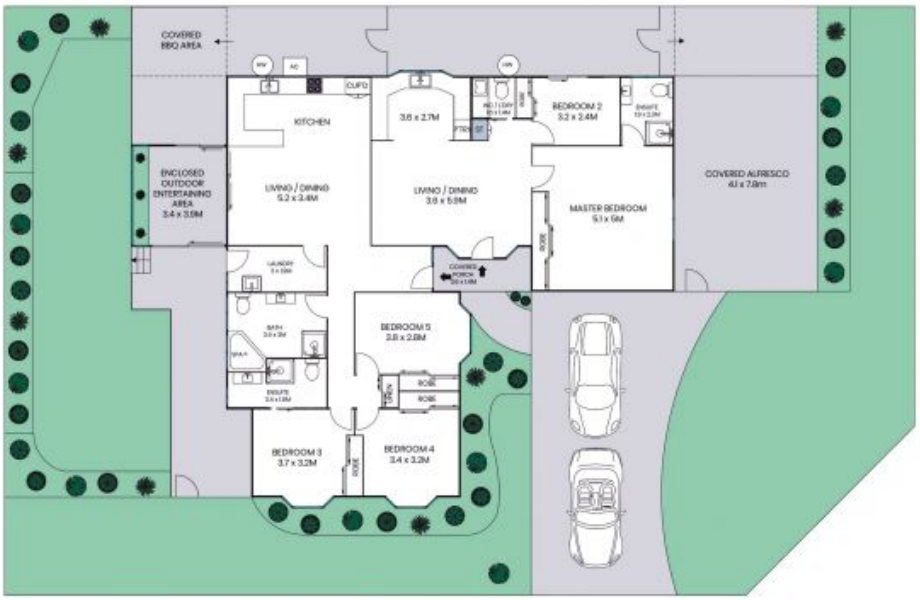


N

The site plan and floor plan are not to scale; measurements are indicative and in metres. Bushes and trees are placed for illustration purposes. Plans should not be relied on. Interested parties should make and rely on their own enquiries. All other information provided has been collected from reliable sources but cannot be guaranteed for accuracy.