

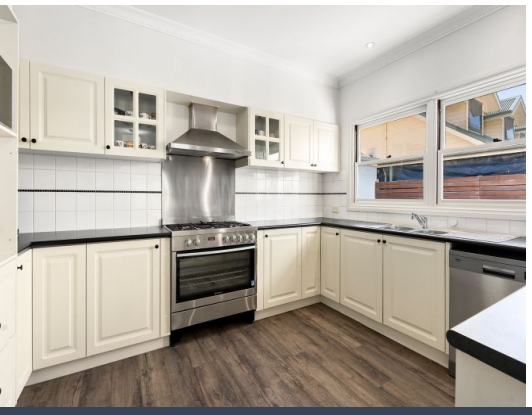

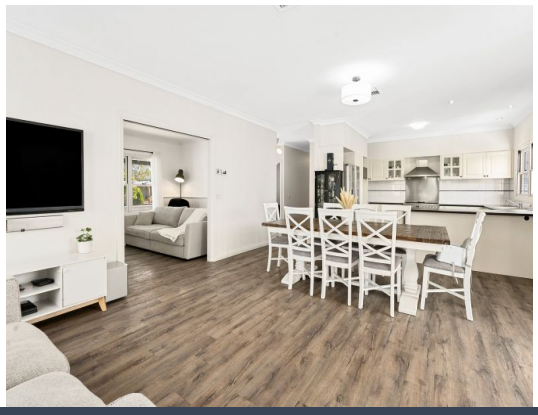

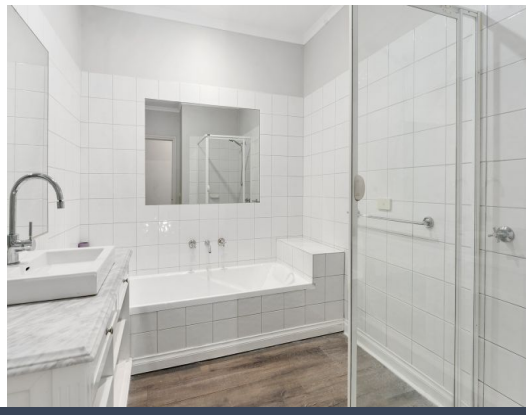

1 Sweeney Drive Doreen, VIC

4 2 2

Charming Family Home in Doreen

Discover the perfect blend of style and comfort at 1 Sweeney Drive, Doreen. This beautifully presented weatherboard home offers an inviting atmosphere with fresh exterior paint and recently stained front and rear decks.

Price: $950,000



Dean Zammit
0405 140 704



Kristin Parker
0425 210 602

https://www.stonerealestate.com.au/8631714

1 Sweeney Drive
Doreen



Site Plan



Internal Living: 224 sqm
External Living: 56 sqm
Total Living Area: 280 sqm

N

The site plan and floor plan are not to scale; measurements are indicative and in metres. Bushes and trees are placed for illustration purposes. Plans should not be relied on. Interested parties should make and rely on their own enquiries. All other information provided has been collected from reliable sources but cannot be guaranteed for accuracy.

1 Sweeney Drive
Doreen

STONE



Internal Living: 224 sqm
External Living: 56 sqm
Total Living Area: 280 sqm

N

The floor plan is not to scale; measurements are indicative and in metres. All features included in this 3D plan are for inspiration purposes only.
This is not an exact replica of the property or the position of exterior elements. Plans should not be relied on. Interested parties should make and rely on their own enquiries.