

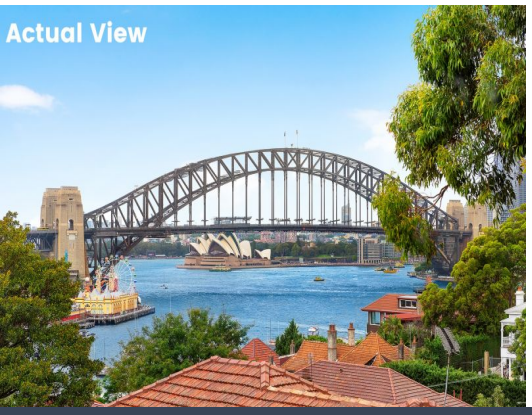



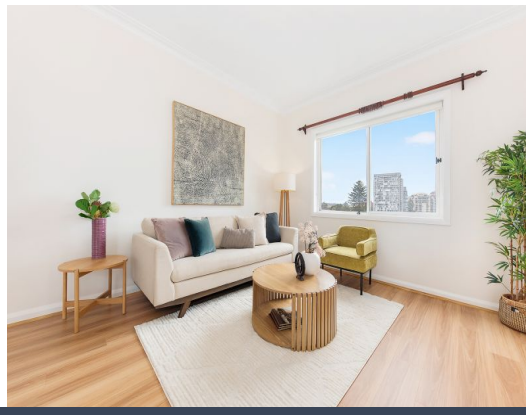

9/161 Blues Point Road McMahons Point, NSW 2 1

SOLD AT AUCTION FOR A BUILDING RECORD BY VICTORIA LIU 0411 281 000 - MCMAHONS POINT SPECIALIST

Case Study
5,555 Views online
82 Enquiries
78 Groups Inspected
22 Contracts

Price:	$1,510,000
Council Rates:	$328.00 p/q
Water Rates:	$200.50 p/q
Strata Rates:	$2,012.35 p/q



Victoria Liu
0411 281 000



Thomas Cvetanovski
0468 934 401

https://www.stonerealestate.com.au/8632181

9/161 Blues Point Road
McMahons Point

STONE



Apartment Floor Plan - Second Floor

The site plan and floor plan are not to scale, measurements are indicative and in metres. Bushes and trees are placed for illustration purposes. Plans should not be relied on. Interested parties should make and rely on their own enquiries. All other information provided has been collected from reliable sources but cannot be guaranteed for accuracy.