

NOTE:
 Refer to drawing A-01: Construction
 Note for full specifications.

Legend:
 — Denotes timber stud wall
 [] Denotes concrete masonry block element

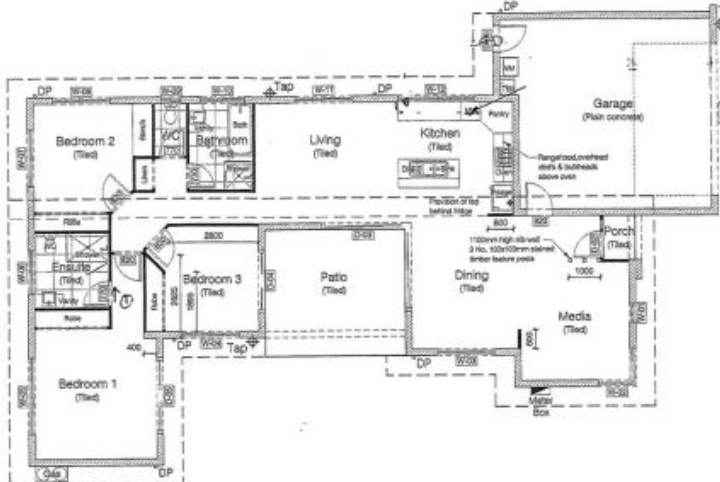

SCALE 1:100 IS APPLICABLE ONLY
 TO THE ORIGINAL SHEET SIZE, (A3)

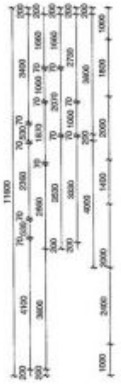
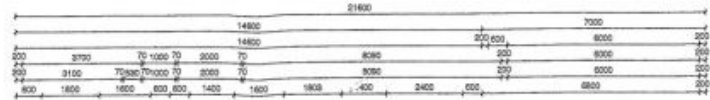

TOTAL FLOOR AREAS:	
Dining	13.28m ²
Porch	17.60m ²
Garage	41.78m ²
TOTAL	72.66m²

adg
 Affleck Design Group
 QBCC License: 1276280
 ABN: 57 951 305 672
 Telephone: 0428 813 711
 www.affleckdesigngroup.com.au

DISCLAIMER:
 All design, construction and materials to be in accordance with:
 • The National Construction Code (NCC)
 • The Building Code of Australia (BCA)
 • The Queensland Development Code (QDC)
 • Building regulations and local government plans and policies.
 • Current issues of Australia Standards.
 • Current manufacturers' specifications and installation details for materials used.
 Note: All dimensions in millimetres unless otherwise noted.
 Do not scale from drawings. Use figured dimensions.

Revisions	Description	Date
A	Issued for client review	08/03/2015
B	Revised layout as per client request	15/09/2015

Proposed Residence
 Mr B. Draper
 Lot 588 Bosun Place
 Trinity Park, Queensland 4879

Ground floor		
Building Name	Case	Project Number
1a	08/09/2015	1506
Drawn/Checked by	Project No.	Drawing Number
J. L. Affleck		A-03 REV B
Drawn/Checked by	Checked by	Sheet Number
J. L. Affleck	J. L. Affleck	3 of 10
Project No./Drawing No.	Scale	
Lot 587 of SP277145	1:100	A3

© COPYRIGHT - This drawing and the manufacturer of its contents is the property of Affleck Design Group and is copyright. Reproduction in part or whole is forbidden without written permission, if in doubt ask.