



32 Bosun Place TRINITY BEACH, QLD

3 

2 

2 

SOLD 'Thanks To Our No Sale No Charge'

Neat as a pin, amongst the tranquil Bluewater Estate
Owner wants sold, this immaculate, stylish Trinity Beach residence could be mistaken as a display home.
Designed to flow seamlessly, the fantastic indoor/outdoor integration with pool access from all living areas is effortless and perfectly suited to our tropical climate.
Perfectly located on a corner block and in a quiet street, with a reserve opposite the house, this residence is situated within a convenient quiet locale, designed with family life and low maintenance living in mind. Combining homely charm with enticing comfort, this property is truly dedicated to a carefree lifestyle.

Price: Reduced \$499,000

Stone Real Estate
07 4038 3800
Cairns Beaches

NOTE:
 Refer to drawing A-01: Construction
 Note full specifications.

Legend:
 — Denotes timber stud wall
 [] Denotes concrete masonry block element

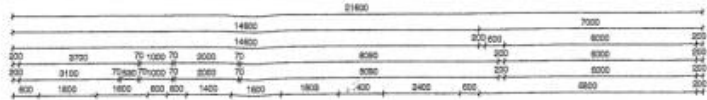

SCALE 1:100 IS APPLICABLE ONLY TO THE ORIGINAL SHEET SIZE, (A3)

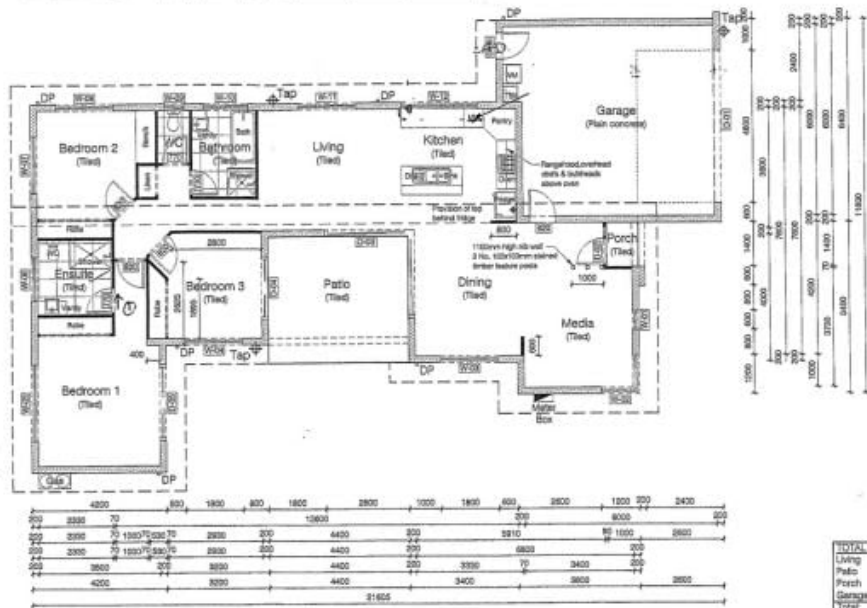

TOTAL FLOOR AREA:	
Living	138.28sqm
Patio	17.80sqm
Porch	1.40sqm
Garage	41.78sqm
TOTAL	200.26sqm

adg
 Affleck Design Group
 QBCC License: 1276280
 ABN: 57 951 305 672
 Telephone: 0428 813 711
 www.affleckdesigngroup.com.au

DISCLAIMER:
 All design, construction and materials to be in accordance with:
 • The National Construction Code (NCC)
 • The Building Code of Australia (BCA)
 • The Queensland Development Code (QDC)
 • Building regulations and local government plans and policies.
 • Current issues of Australia Standards.
 • Current manufacturers specifications and installation details for materials used.
 Note: All dimensions in millimetres unless otherwise noted. Do not scale from drawings. Use figured dimensions.

Revisions	Description	Date
A	Issued for client review	08/08/2015
B	Revised layout as per client request	15/09/2015

Proposed Residence
 Mr B. Draper
 Lot 588 Bosun Place
 Trinity Park, Queensland 4879

Ground floor		
Building Class	Class	Project Number
1a	DB/DB/015	1808
Issue/Description	Project No.	Working Number
C1	J. L. Affleck	A-03 REV B
Issue/Description	Checked by	Sheet Number
B	J. L. Affleck	3 of 10
Project/Description	Scale	
Lot 587 of SP277148	1:100	A3

© COPYRIGHT - This drawing and the manufacture of its contents is the property of Affleck Design Group and is copyright. Reproduction in part or whole is forbidden without written permission. If in doubt ask.