

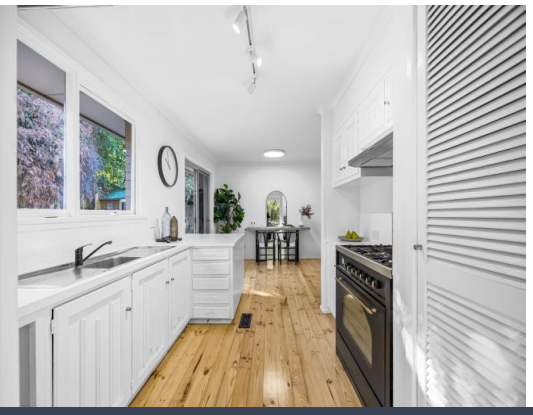



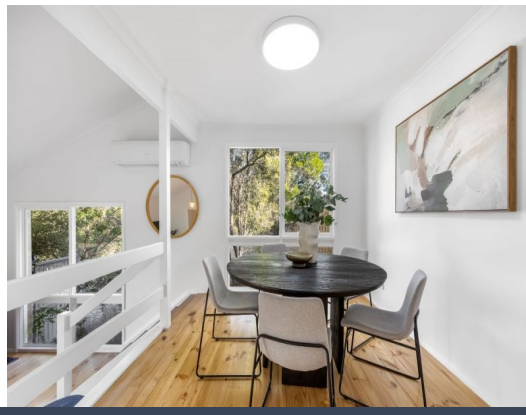

8 Mansfield Avenue Mount Clear, VIC

3 2 2

Updated & light filled, 3BRS - fantastic location!

A charming traditional family home, perfectly positioned in the desirable Mount Clear area a short distance to multiple private and public primary and secondary schools, Midvale Shopping Centre, and Federation University. This home has been thoughtfully updated creating a fresh atmosphere and fills with natural light. Ideally suited for families, first-time buyers, or investors one to add to the portfolio in a prime location.

Price: $598000



Jamie Gepp

0459 201 710



Jamie Gepp

0459 201 710

https://www.stonerealestate.com.au/8638910

8 Mansfield Avenue
Mount Clear





The floor plan is not to scale, measurements are indicative and in metres. Exterior elements are not in position. Plans should not be relied on. Interested parties should make and rely on their own enquiries. All other information provided has been collected from reliable sources but cannot be guaranteed for accuracy.

8 Mansfield Avenue

Mount Clear



The floor plan is not to scale, measurements are indicative and in metres. Exterior elements are not in position. Plans should not be relied on. Interested parties should make and rely on their own enquiries. All other information provided has been collected from reliable sources but cannot be guaranteed for accuracy.