



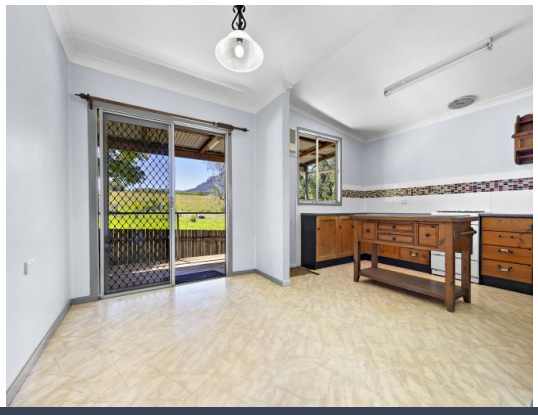



20 Church Street Moorland, NSW

3 1 2

Rural Living, Real Potential

Set against peaceful rural surrounds, this charming farm-style home in Moorland offers the space, outlook and potential that so many buyers are searching for. Whether you're a family wanting room to grow, a first home buyer seeking a quieter lifestyle, or an investor looking for a property with broad appeal, this home delivers comfortable living with the added benefit of future opportunity.

Price: $540,000
Council Rates: $1,800.00/year (approx)



Luke Hadfield
0408 461 038

https://www.stonerealestate.com.au/8639469

20 Church Street
Moorland



Internal Living: 126 sqm
External Living: 117 sqm
Land Size: 488 sqm

N

The floor plan is not to scale, measurements are indicative and in metres. Exterior elements are not in position. Plans should not be relied on, interested parties should make and rely on their own enquiries. All other information provided has been collected from reliable sources but cannot be guaranteed for accuracy.

20 Church Street
Moorland

STONE



Internal Living: 126 sqm
External Living: 117 sqm
Land Size: 488 sqm

N

The floor plan is not to scale; measurements are indicative and in metres. All features included in this 3D plan are for inspiration purposes only.
This is not an exact replica of the property or the position of exterior elements. Plans should not be relied on. Interested parties should make and rely on their own enquiries.