



36 Mitchell Avenue West Kempsey, NSW

3

2

2

### Move in Ready Family Home in West Kempsey

Step inside and feel that instant "this is home" warmth.

**Price:** \$575,000

**Council Rates:** \$3,631.52/year (approx)



**Carlos Peters**

0427 256 570



**Braithan Lewis**

0488 626 999

36 Mitchell Avenue,  
West Kempsey

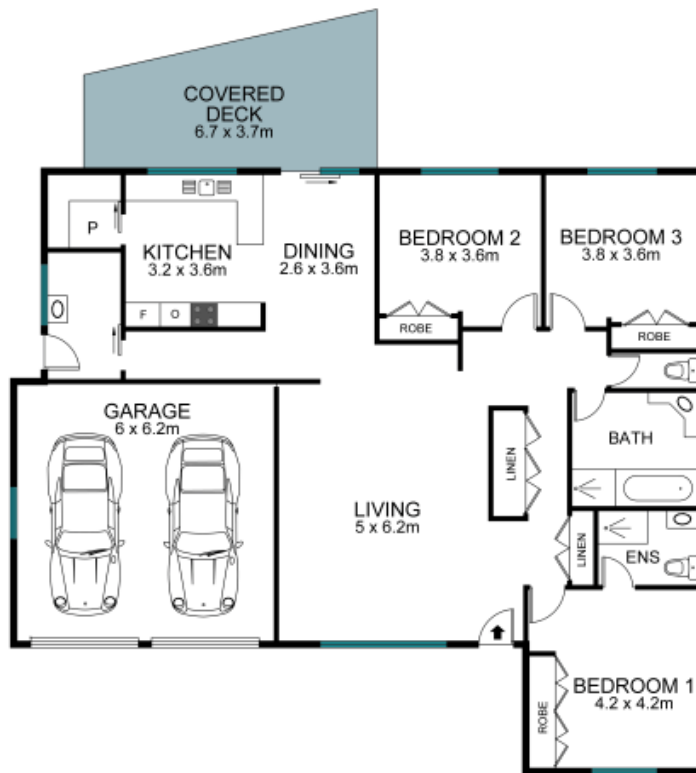

The site plan and floor plan are not to scale; measurement are indicative in meters. Bushes and trees are placed for illustration purposes. Plans should not be relied on. Interested parties should make and rely on their own inquiries. All other information provided has been collected from reliable sources but cannot be guaranteed for accuracy.