

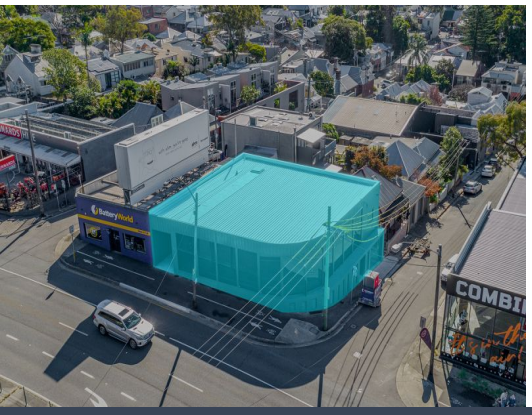

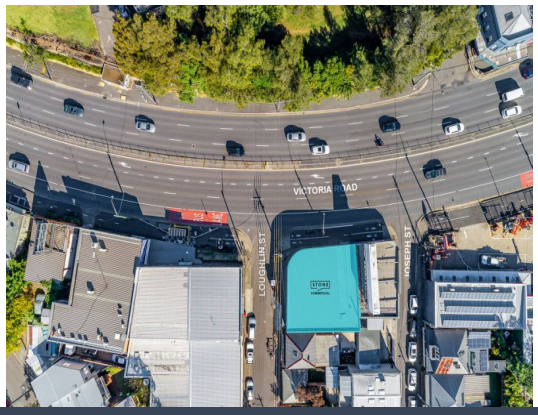

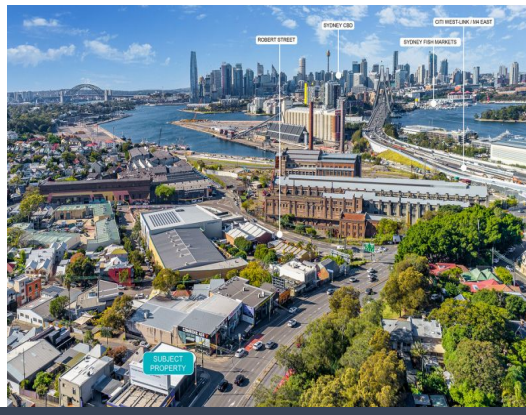

65 Victoria Road Rozelle, NSW

ULTRA MODERN SHOWROOM, CORNER EXPOSURE !!

Stone Commercial, are pleased to exclusively present 65 Victoria Road, Rozelle, a property of this calibre is rarely offered. Positioned on a commanding corner of Victoria Road, & Loughlin St, the property offers approximately 540* sqm of Gross floor area.



Paul Di Mauro
0431 099 976



John Bacic
0405 202 202

https://www.stonerealestate.com.au/8651127