

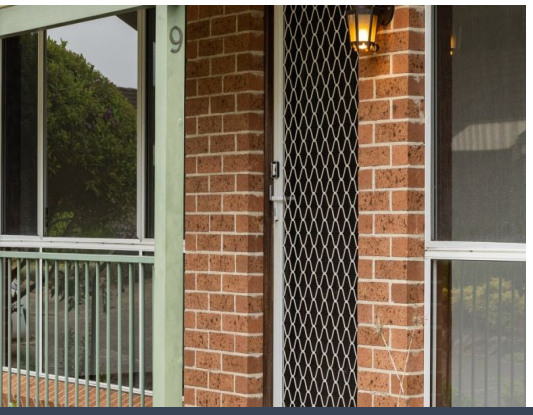



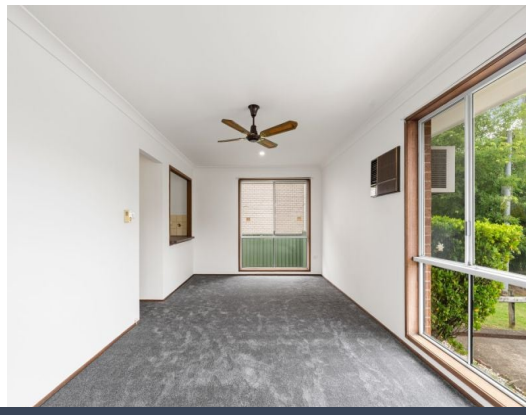

9/11-13 Reddall Street Campbelltown, NSW

2 1 1

Convenience at your fingertips

Auction if not sold prior

Inspect:	Saturday, 28th November 2026 1:00 - 1:30 Tuesday, 1st December 2026 6:15 - 6:45
Auction:	11/12/2026 06:00 pm
Price:	Auction Guide $550,000
Strata Rates:	$400.00 p/q



Cameron Mitchell
0439 185 740



Tony Soldo
0426198119

https://www.stonerealestate.com.au/8653310

STONE

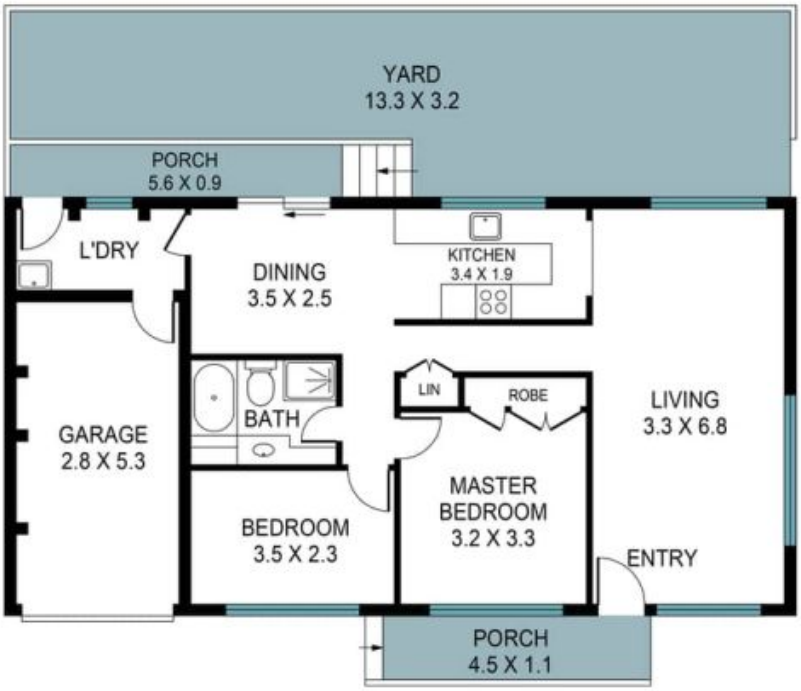

9/11-13 Reddall Street, Campbelltown

The floor plan is not to scale, measurements are in metres. Exterior elements are not in position.
Plans should not be relied on. Interested parties should make and rely on their own enquiries.
All other information provided has been collected from reliable sources but cannot be guaranteed for accuracy.