



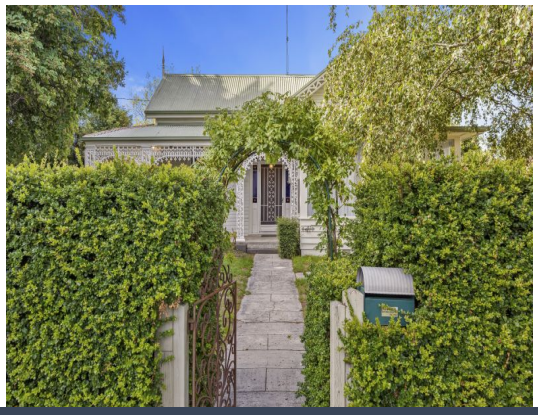

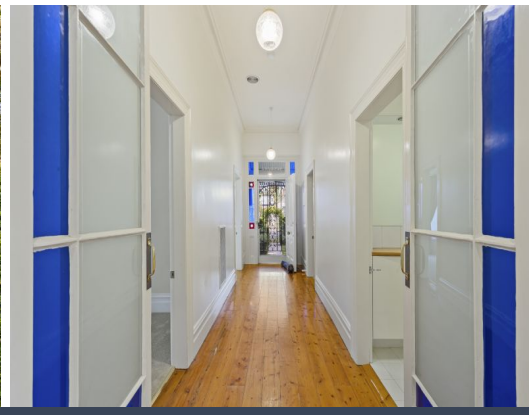

41 Grant Street Ballarat Central, VIC

3 2 2

"Belmont" Charming period home in Ballarat Central

Price: $600,000

Positioned in the heart of central Ballarat, this charming period weatherboard home captures the essence of a bygone era while offering the comfort and convenience expected today. Showcasing timeless street appeal, the home is framed by a classic wrought iron verandah that immediately sets the tone for the character within.



Rob Cunningham
0418 543 634



Rob Cunningham
0418 543 634

https://www.stonerealestate.com.au/8654175

41 Grant Street

Ballarat Central



The floor plan is not to scale, measurements are indicative and in metres. Exterior elements are not in position. Plans should not be relied on. Interested parties should make and rely on their own enquiries. All other information provided has been collected from reliable sources but cannot be guaranteed for accuracy.

41 Grant Street

Ballarat Central





The floor plan is not to scale, measurements are indicative and in metres. Exterior elements are not in position. Plans should not be relied on. Interested parties should make and rely on their own enquiries. All other information provided has been collected from reliable sources but cannot be guaranteed for accuracy.