







28 Bingara Road Beecroft, NSW

4 1 2 2

Flexible family home on 929.5sqm rectangular block, Cheltenham Girls zoned

Deeply private and delivering leafy vantages throughout, this serene family home offers a delightful sense of space and character with high potential to modernise over time, or rebuild in the future. Enjoyed by the same family for 28 years, its tri-level layout and 929.5sqm land presents considerable flexibility and accommodation for growing or established families, teamed with the significant asset of a sweeping rear yard. In a quiet and well-regarded Beecroft enclave, it's a truly unique opportunity with sought-after access to Cheltenham Girls, Carlingford High and Roselea Public.

Price: Auction
Council Rates: $667.30 p/q
Water Rates: $199.68 p/q



Kevin Dearlove
0403 338 302



Leo Li
0404 917 188

https://www.stonerealestate.com.au/8659210

28 Bingara Road

Beecroft

4 2 1 1 929.5m²

INTERNAL APPROX: 302m²

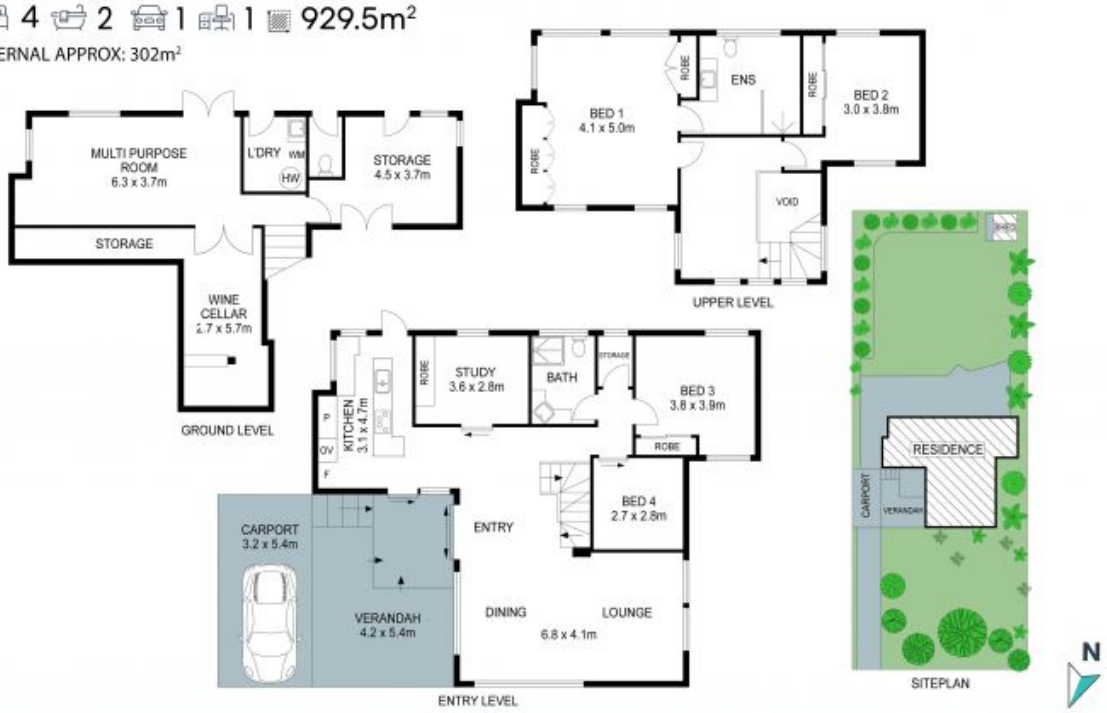

The site plan and floorplan are not to scale; measurements are indicative of metres. Bushes and trees are placed for illustration purposes. Plans should not be relied on. Interested parties should make and rely on their own enquiries. Other information provided has been collected by reliable sources but cannot be guaranteed for accuracy.