

169 Johns Road Wadalba, NSW 4 2 2

### Modern Family Living in a Prime Location

This tasteful Coral home showcases modern interiors and a thoughtfully designed layout, making it an ideal choice for young families, savvy investors, or those looking to downsize in style.

**Inspect:**

**Price:** Contact Agent



**Abdullah Choudhari**

0401 977 187



**Jameel Hasan**

0468 645 844

169 Johns Road  
Wadalba

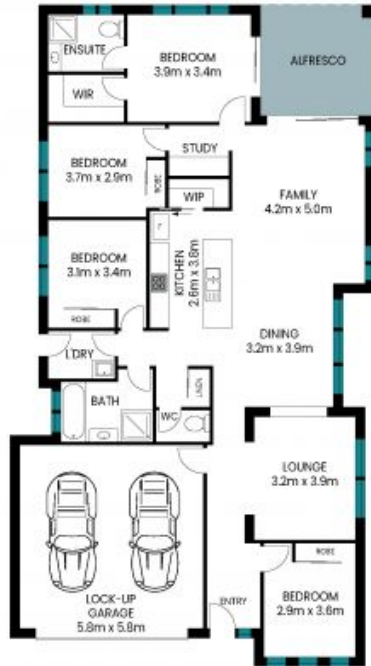

JOHNS ROAD  
Site Plan

Internal Area: 148 sqm  
 External Area: 13 sqm  
 Garage Area: 34 sqm  
 Total Area: 195 sqm

PLEASE NOTE: These Floor and Site Plans have been generated for marketing purposes and are to be used as a guide only. While all care is taken, no guarantee can be given in respect of accuracy, sizes and dimensions are approximate, actual may vary.

