



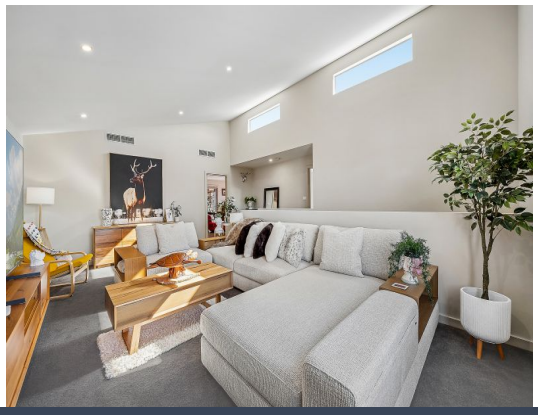



13 Beanland Street Casey, ACT

5 3 2

Your dream home!

Directly beside a nature reserve and north-facing across its main living areas, this five-bedroom Casey home delivers the space, flexibility, and everyday comfort that growing families genuinely need. Across two well-considered levels, multiple living zones, a solar system with battery backup, and a lower-level suite with its own bathroom make this an address that offers far more than most.

Price: SOLD - $1,287,500



Jess Smith
0410 125 475



Shaye Davies
0459 140 665

https://www.stonerealestate.com.au/8673001

13 Beanland Street
Casey



The site plan and floor plan are not to scale; measurements are indicative and in metres. Bushes and trees are placed for illustration purposes. Plans should not be relied on. Interested parties should make and rely on their own enquiries. All other information provided has been collected from reliable sources but cannot be guaranteed for accuracy.

13 Beanland Street
Casey



Lower Floor



Upper Floor

N

The floor plan is not to scale; measurements are indicative and in metres. All features included in this 3D plan are for inspiration purposes only.
This is not an exact replica of the property or the position of exterior elements. Plans should not be relied on. Interested parties should make and rely on their own enquiries.