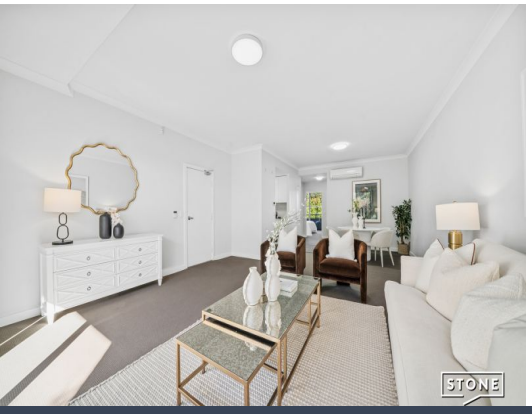

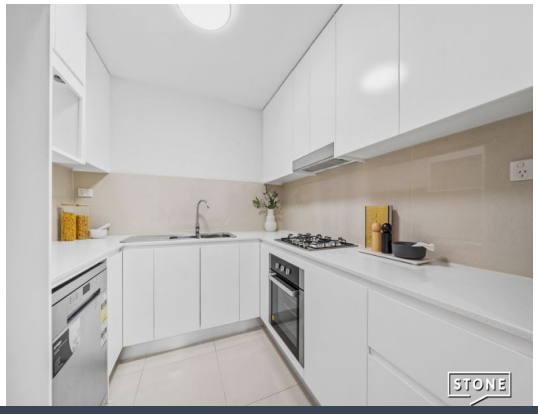

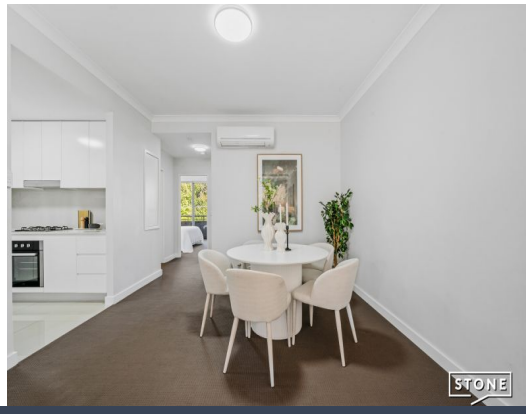

7/58-62 Fitzwilliam Road Old Toongabbie, NSW

2 1 1

Stylish Two-Bedroom Living Offering Space, Comfort & Unbeatable Convenience

Are you searching for the perfect place to call home or a smart investment in a highly sought-after location? This outstanding two-bedroom unit offers comfort, convenience, and lifestyle in one complete package. Ideal for first home buyers, investors, or downsizers looking for low-maintenance living.

Inspect: Saturday, 16th May 2026 1:00 - 1:30

Price: $529,950 - $579,950

Tava Wekwete

0433 534 878

Natasha Chand

0414 687 418

7/58-62 Fitzwilliam Road
Old Toongabbie

STONE

N

The floor plan is not to scale; measurements are indicative and in metres. Exterior elements are not in position. Plans should not be relied on.
Interested parties should make and rely on their own enquiries. All other information provided has been collected from reliable sources but cannot be guaranteed for accuracy.

7/58-62 Fitzwilliam Road
Old Toongabbie

STONE

N

The floor plan is not to scale; measurements are indicative and in metres. All features included in this 3D plan are for inspiration purposes only.
This is not an exact replica of the property or the position of exterior elements. Plans should not be relied on. Interested parties should make and rely on their own enquiries.